The Los Angeles Times

THE MILLS MEETINGS OPENED AT PASADENA UNDER MOST FAVORABLE AUSPICES.

GOVERNMENT STEAMERS ARE RESCUING FLOOD VICTIMS ON THE ARKANSAS RIVER.

ELEVENTH YEAR. | TEN PAGES. | TUESDAY MORNING, MAY 24, 1892. | 4:25 O'CLOCK A. M. | PRICE: SINGLE COPIES, 5 CENTS; BY THE WEEK, 15 CENTS.

CALIFORNIA STATE LIBRARY

Cal State Library 1893

STANDARD PIANOS.

THE STANDARD OF EXCELLENCE IS THE

WOOD

BARTLETT'S MUSIC HOUSE

103 North Spring St.

GRAND OPERA HOUSE—Under the Management of Al. Haymen. McLain & Lehman ..... Directors.

Three nights, commencing MONDAY EVENING, MAY 23, The Great American Drama,

THE—PPP OO W W WEEE RRR P O W W W E R R OF THE—PPP O O W W W EE RRR P O O WW WW E R R P OO W W WEEE R R

PPP RRR EEE SSS SSS P R E S S OF THE—PPP RRR EE SSS SSS P R E P R R EEE SSS SSS

Realistic scenes—Grand company—Startling situations—And wonderful mechanical effects. Sale of seats begins Thursday.

ATHLETIC PARK—Cor. Seventh and Alameda.

Seventh Annual Field Day

LOS ANGELES ATHLETIC CLUB

On Monday, May 30, Decoration Day, 2 p.m.

RUNNING | BICYCLING | JUMPING | VAULTING

SIMPSON TABERNACLE—BENEFIT

CCC OO NN N CCC EEE RRR TTT C C O O N N N C E R R T C O O N N N C EE RRR T C C O O N NN C E R R T CCC OO N NN CCC EEE R R T

In Aid of G. A. R. Monument Fund, Under the Management of MR. AND MRS. MODINI-WOOD, —ON— Monday Evening, May 30, —MEMORIAL DAY.—

HAZARD'S PAVILLION.

One Night Only, Tuesday, May 24th,

Under the auspices of the Pastime Athletic Club, Grand Athletic Tournament, boxing bouts, etc., on which occasion

JAMES J. CORBETT,

who is matched to fight JOHN L. SULLIVAN for the championship of the world and a stake of $45,000, will appear and spar with Jim Daly of Philadelphia. Seats now on sale at Polaski's and Fred Barman's cigar stores, and by E. B. Dukeman, 138½ South Spring street. Prices 25, 50 and 75 cents. No extra charge for reserved seats.

NEW VIENNA BUFFET—114-116 Court st. F. KERKOW, Proprietor.

Family Entrance. Family Departments. FREE REFINED ENTERTAINMENT AND CONCERT Every evening from 8 to 12 o'clock. This week, first appearance of THE CELEBRATED —:— SUITS SISTERS. —:— Former favorites of this city. —AND THE— NEW VIENNA BUFFET ORCHESTRA! MISS THERESS KEHRMANN, Directress. FINE COMMERCIAL LUNCH from 11 a.m to 2 p.m. and from 5 to 7 p.m. A LA CARTE AT ALL HOURS.

NATIONAL CHLORIDE OF GOLD INSTITUTE, PASADENA, CAL. Liquor, Cocaine, Morphine, Chloral and Tobacco Diseases Cured by this wonderful remedy. Come and see the marvelous cures and talk with patients, who are only too glad to tell of their happy release from a terrible slavery. Call upon or address, DR. F. F. ROWLAND, Manager, Pasadena, Cal. Office Hours—8 a.m.; 12 m.; 5 p.m.

TURKISH BATHS—230 S. MAIN ST. Vapor, sulphur, complexion, electric massage and Rammaim; special baths scientifically given; ladies' department open from noon to 6 p.m., Saturdays all day; gentlemen's bath open day and night.

B. F. COLLINS, FLORIST. Floral Designs made to order. Flowers packed for shipping. 306½ S. SPRING ST., near Third.

EXCURSIONS.

IMPROVED EXCURSION CAR SERVICE; the Santa Fe Route, shortest through car line to the East; daily through trains to Chicago; special family tourist sleeping car excursions for Kansas City, St. Louis, Chicago and New York, personally attended through to Boston by Santa Fe excursion conductors. For cheapest tickets and full information apply to any agent Southern California Ry., and CITY TICKET OFFICE SANTA FE ROUTE, 129 N Spring st., Los Angeles.

PHILLIPS'S EXCURSIONS, VIA DENVER and Rio Grande Railway and the Great Rock Island Route, leave Los Angeles every Tuesday. Personally conducted through to Chicago and Boston. Office, No. 138 S. SPRING

J. C. JUDSON & CO.'S EXCURSIONS leave every Wednesday, via Salt Lake City and Denver; tourist cars to Chicago and Boston; manager in charge. 212 S. SPRING ST.

HAMM'S RAILWAY AND STEAMSHIP TICKET AGENCY, 116 S. Spring st. Railroad tickets bought, sold and exchanged.

HONOLULU TOURS—HUGH B. RICE, special agent Oceanic S. S. Co. Office, 124 W. Second st. Address P. O. BOX 1671.

POPULAR LUNCH RESORTS.

HOLLENBECK HOTEL CAFE—SECOND ST. STEAMED CLAMS— —BROILED LIVE LOBSTERS EVERY DAY.

HOTELS.

HOTEL NADEAU, ... EUROPEAN PLAN. strictly first-class. Everything modern. Fire escapes, electric call bells, elevators, etc. 200 elegant rooms, 60 suites with bath. Rates from $1 per day upward COR. SPRING AND FIRST. - Los Angeles.

THE PARKER — PLEASANT, SUNNY rooms, at moderate prices. 424 W. FOURTH ST., bet. Hill and Olive. 28

STOCKS AND BONDS.

TO FINANCIERS AND INVESTORS—The Pasadena and Mount Wilson Railway is now under construction, in which a portion of the interest in its first mortgage 7 per cent. bonds and stock is offered during the next 30 days to those desiring to become interested. Full particulars will be given at COMPANY'S OFFICE, Hotel Green Block, Pasadena, Cal., or the office of the LOS ANGELES SAFE DEPOSIT & TRUST CO., trustee for bondholders, cor. Third and Spring sts., Los Angeles, Cal.

SECURITY LOAN AND TRUST CO., OF SOUTHERN CALIFORNIA, 123 W. Second st., Los Angeles, Cal. When you have to borrow money or replace your present indebtedness, if any, see us. We charge no commissions, and aim to make the borrower's expenses just as light as possible. Loans made quickly and quietly at low rates. Do not fail to see us before borrowing elsewhere.

FOR SALE — STOCKS AND BONDS listed at THE REAL ESTATE, STOCK AND BOND EXCHANGE, 237 W. First st.

SPECIALISTS.

CANCERS AND TUMORS REMOVED without the knife; chronic sore legs, piles and fistula cured. I successfully treat all curable chronic diseases. Office hours, 9 a.m to 4 p.m. C. G. GARRISON, M.D., 124 S. Main, L. A.

MRS. DR. J. H. SMITH—SPECIALTY, midwifery; ladies cared for during confinement, at 727 Bellevue ave.

ST. PAUL'S HOSPITAL, COR. HILL AND 16th sts., Los Angeles, Cal. Tel. No. 301.

FIRE INSURANCE.

SAM N. OSBORNE, INSURANCE AND Atlantic Steamship agency. 119 REQUENA ST.

MONEY TO LOAN.

$1,500,000 TO LOAN AT R. G. LUNT'S LOAN AND INSURANCE AGENCY, 227 W. Second st., adjoining Herald office. — CHEAP MONEY. — —AGENT FOR THE— GERMAN SAVINGS & LOAN SOCIETY, of San Francisco, Cal. —THE— PURCHASE AND NEGOTIATION OF BONDS A specialty.

MAIN-ST. SAVINGS BANK AND TRUST CO., 426 S. MAIN ST. Make loans of $500 to $50,000 on city and country property in Southern California at reduced rates. Building loans a specialty. Agents for San Francisco money to loan in sums of from $50,000 to $100,000, at low rates

PACIFIC LOAN COMPANY LOANS money in any amounts on all kinds of personal property and collateral security; on pianos without removal, diamonds, jewelry, sealskins, carriages, libraries, bicycles and building association stock, or any property of value; also on furniture, merchandise, etc., in warehouse; partial payments received; money without delay; private offices for consultation; all business confidential; will call if desired. W. E. DEGROOT, manager, rooms 2, 3 and 4, 114 S Spring st., opposite Nadeau Hotel.

$500,000 TO LOAN UPON IMproved city and country property; lowest rates; loans made with dispatch. Address The Northern Counties Investment Trust (limited,) FRED J. SMITH, agent, 113 S. Broadway, or Pomona, Cal.

FIRST-CLASS STORAGE, UPPER AND lower floors; liberal advances made on household goods and merchandise; storage and interest at low rates. JUNCTION WAREHOUSE. Tel. 385.

MONEY LOANED ON DIAMONDS, watches, jewelry, pianos, live stock, carriages, bicycles, all kinds personal and collateral security. LEE BROS., 402 S. Spring

POINDEXTER & LIST, BROKERS, 127 W. Second st., loan money on good security at reasonable rates. Farm loans a specialty. If you wish to lend or borrow call on us.

$300 TO $50,000 TO LOAN AT LOW rates; foreign capital; mortgages bought. L. B. WOOD, Los Angeles Theater Bldg. 26

IF YOU WANT MONEY WITHOUT delay, no commission, at prevailing rates, see SECURITY SAVINGS BANK, 148 S. Main st.

MONEY TO LOAN ON MORTGAGE; LOW rates. MORTIMER & HARRIS, attorneys-at-law, 78 Temple Block

G. S. ROBINSON LOANS AT 8 PER cent., city and county property. 213 W FIRST.

MONEY TO LOAN; LOW RATES. M. P SNYDER, 139 Broadway.

DENTISTS.

1882—ESTABLISHED—1892. DR. L. W. WELLS, COR. OF SPRING AND First sts., Wilson Block; take elevator. Teeth filled painlessly; gold crown and bridge work; teeth extracted without pain. Room 1.

DR. URMY, DENTIST, REMOVED TO 124½ S. Spring st.; for strictly first-class operations, the lowest prices in the city; filling and extracting without pain.

F. R. CUNNINGHAM, DENTIST, REmoved to California Bank Building, cor Second and Broadway. Tel. 723.

DR. H. W. BRODBECK, DENTIST, REmoved to 223 S. Spring st., rooms 2 and 3.

DR. TOLHURST, DENTIST, 108¾ N. Spring st., rooms 2, 6, 7. Painless extracting.

DR. PARKER, FORMERLY THIRD AND Broadway, has located at 145 N. SPRING

PHYSICIANS.

DR. J. ADAMS, PHYSICIAN AND SURgeon. In charge of medical and surgical dispensary. Chronic diseases a specialty. Special attention given to the treatment of all female diseases, both medical and surgical. Office hours: 10 a.m. to 12 m., 2 to 4 p.m. Office, 329 N. Main st., opposite the St. Elmo Hotel. Residence, 1710 S. Main st.

REBECCA LEE DORSEY, M. D.—107½ N. Main. Diseases of women and children and obstetrics. Office hours 9 to 11 a. m. and 2 to 4 p.m. Telephone 513.

DR. BROWN, 102 N. LOS ANGELES ST. cor. of First. Specialties: Nasal catarrh, all private diseases and diseases of women.

W. FINCH, M.D., 313½ S. SPRING ST. Office hours, 10 a.m. to 12 m., 2 to 5 p.m., 7 to 8 p.m. Residence, 516 Wall st.

DR. TOM SHE BIN, CHINESE PHYSIcian, 404½ COMMERCIAL ST., cor. of Alameda.

PAGE RICHARDSON, GENTLEMAN'S nurse; city references, 324 BROADWAY.

CHIROPODISTS.

MISS C. STAPFER, 211 W. FIRST ST. opposite Nadeau. Corns, bunions and ingrowing toe nails treated. Hours 9 a.m. to 4 p.m

DR. B. ZACHAU, SURGEON CHIROPOdist; diseases of feet only. 124 S. MAIN

BUILDING AND LOANS.

THE CONTINENTAL BUILDING AND LOAN ASSOCIATION, home office San Francisco; class "E" stock bears 6 per cent. interest; withdrawal any time; no deduction. Charles A. Prints, Secretary. Los Angeles branch, 230½ S. Spring st.

PARIS TRAGEDY

A Shooting That Recalls the Deacon Affair.

The Victim a Wicked Woman and Her Slayer a Wronged Wife.

The Fair Murderess Promptly Surrenders to the Police.

Other Tidings From Alien Lands—Canadians Declare Free Trade a Failure—Deeming's Two Wills—British Bondholders Growl.

By Telegraph to The Times.

PARIS, May 23.—[By Cable and Associated Press.] A sensational shooting, recalling the Deacon affair, but with a change of sex, occurred here on Saturday night. The names of the parties were carefully suppressed at first, though the papers refer to one as "Mme. L." Her husband is a prominent club man. She suspected him of intimacy with the wife of a high government official. She watched, found them together in apartments and fired five shots into the woman's body, killing her.

The name of the murderess is Mme. Reymond and the name of the victim Laffimonne de la Porte. The murdered woman was a niece of Casimir Perier. Mme. Reymond, who is a pretty brunette and only 24 years old, says that Mme. de la Porte was an intimate friend of hers, who had separated from her husband. She herself introduced Mme. de la Porte to M. Reymond and soon afterward discovered that they were meeting secretly.

M. Reymond and Mme. de la Porte had a meeting on Saturday and Mme. Reymond went to the rendezvous. She knocked at the door and cried "Open, Paul, Mme. de la Porte's husband is down stairs." Mme Reymond's husband, partly dressed, opened the door and Mme. Reymond rushed in at once. She found Mme. de la Porte undressed, and repeatedly fired at her with a revolver, afterward stabbing her several times in the breast. She afterward surrendered herself to the police. She was dressed in the height of fashion and wept bitterly.

FREE TRADE A FAILURE.

Canadians Clamoring for a Change in England's Policy.

LONDON (Ont.,) May 23.—[By the Associated Press.] The London branch of the Imperial Federation League held a meeting today, at which several protection speeches were made. Sir Charles Tupper, the Canadian High Commissioner, said that if England adopted a small protective tax, not a discriminating tariff, no country would complain. Cobden's theory that all countries would speedily follow England's example by adopting free trade had proved fallacious. In concluding he said that Canada could produce all of the food the United States now exports to Great Britain.

Another speaker, Mr. Beckett, said that Lord Salisbury struck the right note in declaring that free trade had gone too far. He advocated a plan to appease Canada by taking all rival imports from the United States.

LONDON (England,) May 23.—In the Commons Healy called attention to Salisbury's speech at Hastings and asked for some explanation. Goschen replied that there was no intention on the part of the government to introduce any general system of ad valorem duties.

The Atchison Loan Criticised Abroad.

LONDON, May 23.—The Times, commenting on the proposed scheme to reorganize the Atchison, Topeka and Santa Fé, says:

That the common stockholders would make no sacrifice was to be expected, as the bulk of the income bonds are held here and the holders are supposed to be quite defenseless against such high-handed treatment. If money is wanted for the legitimate development of the line, the proper course is to pay the income bondholders a full dividend, not in cash but in common stock for a year or two, and use the money due them for improvements. It is an injustice to ask the holders to accept a further reduction of the miserable revenue promised them after the cruel sacrifices forced from them in 1889 for the benefit of the common stockholders which, had equity been observed, would have been wiped out in 1889, unless they paid assessments.

The Venezuelan Revolt.

NEW YORK, May 23.—The Herald's Puerto Cabello (Venezuela) dispatch says that Gen. Leon Collins, at the head of a body of insurgents, has captured the city of Coro. Gen. Leoncio Oninana defeated the government Gen. Fernando Pacheco. The rebel chieftain Arajujo, was not killed as stated.

Dr. Casanas is reported dangerously ill with heart disease.

Deeming's Two Wills.

MELBOURNE, May 23.—When the clergyman went to Deeming's cell a few minutes before the time for his execution, Deeming, falling on his knees, wept and cried: "Lord, forgive me for dispatching my wife and family without warning."

Deeming left two wills. In the first he leaves £300 to Miss Rounceville, and in the second he disinherits and upbraids her.

Cholera in Cashmere.

LONDON, May 23.—A dispatch from India reports an epidemic of cholera in the Cashmere Valley. Two hundred and ninety-six new cases and 146 deaths from the disease were reported in Serinager yesterday.

Human Sacrifices in Africa.

LONDON, May 23.—A dispatch from Lagos says that the natives made a sacrifice of 200 people, including many maidens, in order to propitiate the gods prior to battling with the British.

Monster Protestant Petitions.

LONDON, May 23.—Two huge petitions were wheeled into the House of Commons this afternoon bearing the signatures of 138,395 members of the Protestant Alliance and 101,406 members of the Loyal Protestant League, and others, praying for the appointment of a commission to inquire into the condition of convents and monasteries in the United Kingdom.

The report on Balfour's motion to pass the government's Irish Local Government Bill to a second reading was continued today.

More Trouble in China.

HONG KONG, May 23.—A fresh anti-Christian disturbance occurred in Manchue and in the districts bordering on Ton Kin. One Chinese official is reported to have been killed.

No Revolt in Rio Grande do Sul.

LONDON, May 23.—The Brazilian government denies the report that a revolution is in progress in Rio Grande do Sul.

A Bunco Man Caught in Paris.

NEW YORK, May 23.—A cable says that O'Brien, the noted bunco man, has been arrested in Paris.

WESLEY'S FOLLOWERS.

Proceedings of the Methodist General Conference at Omaha.

OMAHA, May 23.—[By the Associated Press.] Bishop Warren presided at this morning's Methodist conference. Dr. Howell Eaton was chosen secretary of the tract society. A resolution making the bishops a board to appoint boards of control for auxiliary departments was passed.

It was resolved not to pay the expenses of delegates to the general conference, whose annual conferences fail hereafter to pay assessments for the general conference. It was resolved hereafter to pay missionary bishops out of the missionary fund instead of out of the episcopal fund.

Rev. Mr. Jenifer, fraternal delegate from the African Methodist General Conference, reported that the African Methodist and African Methodist Episcopal Zion churches were arranging a basis of union and hoped the Methodist Church and Methodist Church, South would do likewise.

The resolution instructing the bishops to submit the question of the admission of women to the general conference and to annual conferences was again discussed at some length. It was finally laid over to await the report of the committee having the constitutional question in hand.

Dr. Sanford Hunt was elected treasurer of the missionary society and Dr. Earl Cranston secretary of the same.

A resolution to require bonds from all officers who had the handling of funds led to a heated discussion.

A resolution of sympathy for the Jews of Russia, with the declaration that they are being unmercifully persecuted and hoping they will soon enjoy the same religious rights as other people, was presented, but after discussion was withdrawn.

There was a ripple over a resolution commending the action of the Mayor of Sioux City in refusing $10,000 offered by saloon-keepers for the relief of the flood sufferers. This was referred to the Committee on Prohibition.

A resolution to create a book repository at Los Angeles was introduced and referred.

SMALLPOX AT CHICAGO.

A Case at the Palmer House—Efforts to Check the Disease.

CHICAGO, May 23.—[By the Associated Press.] What may prove to be a case of malignant smallpox was discovered at the Palmer House in this city today. T. F. Meek, a traveling man from Philadelphia, arrived on Saturday from a trip through Canada and Ohio. Yesterday he complained of severe aches and fever and today was worse. Dr. Brynon was called and after a careful diagnosis determined that it was smallpox. In order to make no mistake he called in Drs. Bates and Montgomery. The three spent the afternoon with Meek and decided that the disease must be some form of smallpox. The health department was notified at once and Meek was removed to the pesthouse within an hour. He will be given the best of care and the doctors hope for his recovery. The room he occupied at the Palmer House was thoroughly fumigated and all persons exposed vaccinated at once, so the health department thinks there is no likelihood of a spread. It may be the case will prove only varioloid, but it was deemed best to take the utmost precautions, and the symptoms were certainly grave.

Trial of One of Garza's Men.

SAN ANTONIO (Tex.,) May 23.—The trial of Col. Munoz, one of Garza's revolutionists, was resumed today. Commissioner Downs of Rio Grande City testified that when Munoz was arraigned before him last December he pleaded guilty, but at that point his son arrived with an attorney, who advised the defendant to make no statement.

Another witness testified that when captured Munoz had in his possession a commission issued by Garza appointing him colonel in the Mexican constitutional army.

Offered a College Presidency.

PHILADELPHIA, May 23.—It was announced here today that John Bach McMaster, professor of history in the Wharton School of Finance of the University of Pennsylvania, has been offered the presidency of the State University of Illinois, and will probably accept. Prof. McMaster thinks the opening a very good one. If he decides to accept the position he will take charge of the university about the 1st of August.

Intimidated by Strikers.

NEW ORLEANS, May 23.—The car-drivers' strike has extended to all street car lines. People are compelled by necessity either to walk or call vehicles into requisition. Attempts were being made today to run cars, but only at long intervals. The company says there are plenty of men ready to take the places of the strikers, but they are restrained by intimidation.

A Lively Session Expected.

CHICAGO, May 23.—The National Millers' Association meets here tomorrow. There is expected to be a lively discussion of the Hatch Anti-option Bill.

Yale 1, Princeton 0.

NEW HAVEN (Ct.,) May 23.—In the ball game today Yale defeated Princeton 1 to 0.

FLOOD VICTIMS

Government Vessels Rescuing Hundreds.

Thrilling Incidents on the Swollen Arkansas River.

Gov. Boies Asks Aid for the Sioux City Sufferers.

Gangs of Men Working to Close the Crevasses on the Lower Mississippi—The Situation at St. Louis Improved.

By Telegraph to The Times.

PINE BLUFF (Ark.,) May 23.—[By the Associated Press.] Destitution among the flood sufferers, white as well as black, between Little Rock and the mouth of the river is appaling. The city and vicinity are filled with thousands of refugees. The cotton crop all along the river is totally destroyed, and it is hard to tell on what the farmers will live this summer. The Government boat C. B. Chase arrived this evening from the upper river, where she supplied 1500 half famished people on seventeen different landings with provisions.

Hundreds of people were taken along and put off on dry places. At Eagle's landing 120 people were found living in three houses. Two men were seen drowning by the crew, and four were rescued from house tops, where they for hours found refuge.

The Government steamer Wichita, on the lower river, fed and rescued more than 650 people. The town of Auburn is flooded.

The rich plantations of Bank Head, Green Bank and Swan Lake are entirely submerged and planters refuse further supplies to their hands. An urgent appeal for assistance was sent here from Sherrill. A flotilla of Government boats is continually on the river bringing succor to the helpless victims of the flood. The river fell two inches today.

OZARK (Ark.,) May 23. — Twenty thousand acres of farms are flooded in Franklin county. Hundreds of families are homeless. The loss is estimated at $100,000 to $250,000.

CLOSING THE CREVASSES.

Large Gangs of Men Kept Busy on the Mississippi Levees.

NEW ORLEANS, May 23.—[By the Associated Press.] At noon today the crevasse which occurred last night in the Tessires Home plantation was 100 feet wide, but had not gained great strength and probably will be closed, as a large force of men are at work. Many fine plantations, with growing crops, are being overflowed, and if the break is not closed many hundred people will be obliged to abandon their homes and much suffering is expected to ensue.

The work of closing the Gypsy crevasse is progressing favorably. Below the city all except the Happy Point crevasse are closed, and the levees are reported in good condition.

The St. Louis Situation.

ST. LOUIS, May 23.—The river has fallen a tenth of a foot since last night. The upper Mississippi has risen slightly since Saturday. The Missouri is rising from its mouth to Hermann and falling above. There is a slight improvement in the flood situation hereabouts.

Aid Asked for Sioux City.

SIOUX CITY (Iowa,) May 23.—Gov. Boies arrived here this morning. After investigating the flooded district he has resolved to issue a proclamation inviting the people of Iowa and country generally to contribute for the relief of the destitute. The proclamation will state that $200,000 is needed.

Two more bodies, those of Oliver Hoblett and a daughter of V. E. Leonard, were recovered today.

Using Government Boats.

WASHINGTON, May 23.—The Secretary of War has authorized the Chief of Engineers to use Government boats on all Western rivers to save human life where residents of the flooded districts are in danger.

A VANDERBILT DEAD.

He Was the Only Grandchild Mentioned in William H. Vanderbilt's Will.

NEW YORK, May 23.—[By the Associated Press.] William H. Vanderbilt, aged 21, son of Cornelius Vanderbilt, died tonight at 10:15 o'clock. His father, mother, brother and sister were present when he passed away. He was taken seriously ill May 4 at New Haven, Ct., with typhus fever, which it is supposed he contracted while on a western trip.

The deceased inherited by the will of his grandfather, William H. Vanderbilt, $1,000,000, the income to be converted to his use when he attained his majority, the principal to be placed to his credit when he became 30 years of age. He was the only grandchild of William H. Vanderbilt mentioned in the will. Deceased was one of the most popular men in the junior class at Yale College.

A Wisconsin Murder Mystery

MILWAUKEE (Wis.,) May 23.—The body found in Lake Labell yesterday has been identified as that of S. MacLeroy, a street contractor of Cleveland. It is supposed to be a case of murder. There are no marks of violence, but the post mortem shows that death was not due to drowning. The woman in the case is Mary Wendelstein, alias "Mag" Bloomerstein, wife of a Minneapolis railroad man. She declares she knows nothing about his death.

Gen. Sickles's Cousin Dead.

MONTEVISTA (Colo.,) May 23.—Gen. H. F. Sickles, cousin of Gen. Daniel E. Sickles, died at his residence in Montevista this morning of an obscure stomach and liver trouble.

POINTS OF THE MORNING'S NEWS.

BY TELEGRAPH.

Blaine is in New York and declines to talk on political questions....Spokane has been visited by a great fire....Smallpox has broken out in Chicago....Ex-Congressman Morrison of Illinois is looming up as an opponent of Cleveland....Mexican troops had a bloody encounter with Yaqui Indians....The Presbyterian General Assembly is in session at Portland, Or....The trial of Elwood Bruner has begun in earnest....The Eastern editors have arrived in San Francisco....Baron Fava had a cordial interview with the President....The bill to abolish posttraderships in the army has been favorably reported....Remarkably successful tests of American armor-plate have been made near Washington....The President has withdrawn the consular appointment of ex-Librarian Bancroft....A tragedy quite similar to the Deacon affair has occurred in Paris....Deeming left two wills....Canadians declare free trade a failure.

IN AND ABOUT THE CITY.

Discussion of the water question revived by the water famine on the hills....Meeting of the State Pharmaceutical Association....The Riverside rape fiend held in $5000 bail....Sensational family row at Vernon....Final Preparations for the observance of Memorial day....The Angels defeated in the baseball game at Riverside yesterday by a score of 7 to 6.

THE RACING SEASON.

Events at Latonia, St. Louis, Garfield Park and Gravesend.

CINCINNATI, May 23.—[By the Associated Press.] Three-year-olds, and upward, 6 furlongs: Orville won, Leonites second, Nipper third; time 1:24¼.

Three-year-olds, and upwards, 7 furlongs: Red Prince won, Capt. Drone second, Eugenie third; time 1:37 2-5.

Two-year-olds: 9-16ths of a mile: Lookout won, Lindsay second, Midway thirdr time, 1:01¼.

Three-year-olds and upward, 1 mile: Hero won, Old Pepper second, Lillian Lindsay third: time, 1:52.

Maiden three-year-olds and upward, 13-16ths of a mile: Well Used won, Belle Carter second, Sir Charles third; time, 1:32.

ST. LOUIS, May 23.—There was a fairly good track.

Six furlongs: Lucille Monrette won; Zendor, second; Jim White, third; time 1:17.

Two-year-olds, 4½ furlongs: Jack Kearney won, Whitehead second, Mr. Barnes third; time 0:58.

Six and one-half furlongs: Philora won, Guido second, Innocence third; time 1:22.

Seven furlongs: Irene H. won, Anna Race second, Whittier third; time 1:30.

Six furlongs: Minnie Gee won, Italia second, Nellie Pearl third; time 1:15.

Handicap, 1 mile: Bonnie Bird won, Juguartha second, Hoodlum third; time 1:44½.

CHICAGO, May 23.—Half mile: Polly Brimstone won, Francis Pope second, John Campbell third; time 0:55¼.

Five furlongs: Aggie B won, Salvation second, Lady Blackburn third; time 1:10.

Mile and a sixteenth: Pagan won, Bonton second, Blue Banner third; time 1:24¾.

Mile and an eighth: Robin Hood won, Profligate second, Uncle third; time 2:12¾.

Six furlongs: Billy Pinkerton won, Morse second, Livingston third; time 1.25½.

GRAVESEND, May 23.—The track was fairly good.

Mile: Leonawell won, Kingston second, Zanpost third; time 1:46¾.

Mile and 1 furlong: Bellevue won, George W second, Castaway II. third; time 1:59¾.

Five furlongs: Merriment won, Morello second, Lawless third; time 1:06¼.

St. James Hotel Stakes, 1¼ miles: Longstreet won, Judge Morrow second, Raceland third; time 2:12.

Mile and a sixteenth: Temple won, Tom Tough second; time 1:53¾.

Mile: Now or Never won, St. James second, Count third; time 1:46¾.

THAT GRANT LETTER.

Chauncey M. Depew Thinks it an Ingenious Forgery.

NEW YORK, May 23.—[By the Associated Press.] Chauncey M. Depew, in an interview, declares his firm belief that the alleged letter from Gen. Grant to Conkling, made public at Columbus, O., in which the writer argues against a second or third term is an ingenious forgery. He says it will act as a boomerang. Depew says he had an interview with the man who arranged Conkling's entire correspondence and that letter was not among them. Hon. George C. Gorham in a letter to the Sun takes the same position and adds that he had an assurance from Conkling himself after the convention of 1880 that he had not received a line from Grant as to the nomination since his return from his trip around the world.

Southern Presbyterians.

HOT SPRINGS (Ark.,) May 23.—The Presbyterian General Assembly met this morning, and listened to reports of committees on Seamen's Bethel, Foreign Mission, Coöperation with the Presbyterian Church of the United States in foreign mission work and colored evangelization. The report was favorable as to united foreign mission work. It was recommended that the clerk be directed to notify the other assemblies of this action at once.

Canada and Newfoundland Agree.

OTTAWA (Ont.,) May 23.—An agreement has been reached between Canada and Newfoundland. Canada will admit Newfoundland fish free of duty and Newfoundland will reduce the excessive duties on Canadian products which she imposed after Canada passed the fish duty.

A Long Struggle Expected.

YOUNGSTOWN (O.,) May 23.—The conductors and motormen of the street car system of this city struck today for an increase of pay. The strikers belong to the National Federation of Labor, and a long struggle is expected

POLITICS.

Blaine Pays a Visit to New York City.

He Declines to Say Whether He Would Accept a Nomination.

Foraker Denies That He is to Make the Nominating Speech.

Ex-Congressman Morrison of Illinois Looming Up as a Formidable Rival of Cleveland in the Chicago Convention.

By Telegraph to The Times.

NEW YORK, May 23.—[By the Associated Press.] Secretary James G. Blaine arrived at the Fifth Avenue Hotel this evening, from Washington, accompanied by Mrs. Blaine. To a group of reporters the Secretary stated that the trip was purely of a private character. He smiled when interrogated in regard to his health and announced that in that respect he was perfectly satisfied, and his looks did not belie his words.

In the matter of politics the Secretary was silent. He would neither deny nor affirm his intention of accepting the nomination if it is offered him.

FORAKER SAYS IT WILL BE BLAINE.

CINCINNATI, May 23.—Ex-Gov. Foraker was seen tonight by an Associated Press representative and questioned concerning the report that he will make the speech at the Minneapolis convention nominating Blaine. He said he knew nothing about such a report and had never said he would nominate Blaine.

After a moment's hesitation he added: "I have said, however, that in my judgment Mr. Blaine should be nominated, and it is my opinion he will be nominated."

A NEW ASPIRANT.

Ex-Congressman Morrison the Choice o Illinois Democrats.

CHICAGO, May 23.—[By the Associated Press.] Col. William R. Morrison, chairman of the Interstate Commerce Commission, and for many years chairman of the Ways and Means Committee of the House of Representatives, has suddenly forged to the front as a somewhat formidable Presidential candidate, and his friends assert that he will be presented to the national convention as the choice of the Illinois delegation in case Cleveland is not nominated by storm.

The meeting of the new State Central Committee here today was productive of not a little surprise when Presidential preferences were canvassed. The forty-eight delegates from Illinois to the convention are instructed to favor the nomination of Palmer, should it be deemed expedient to come West for a Presidential candidate. It appears certain, however, that Col. Morrison and not Palmer, is the choice of a very decided majority of the Illinois delegates, and after a primary ballot for Cleveland, and a complimentary one for Palmer, it is the intention that the majority throw the solid support of Illinois to Morrison.

That gentleman, himself, was in the city today and very busy receiving visitors and conferring with political leaders from all parts of the State. He had nothing to say, but his friends enthusiastically insisted that he would receive the support of Missouri, Arkansas, Texas, Kentucky, and, indeed, nearly all the solid South whenever Illinois presents his name.

VETERANS IN POLITICS.

A Movement for Organizing the Old Soldiers in New York.

NEW YORK, May 23.—[By the Associated Press.] A Syracuse special says: "A soldiers' movement has started here which may have an important influence on the politics of the State. The plan is to organize veteran leagues all over the State and give them a distinctively political character, local as well as general. Grand Army posts, as such, have nothing to do with politics. 'The organization,' said a veteran, 'will be formed to aid in political and perhaps in other directions. We shall organize so that we shall be in a position to assist our friends effectively whenever the opportunity affords. The existing County Veterans leagues will be the basis of organization. There will be a civic committee for every Assembly district in the State, a vice-commander for every town and ward and he will have a staff of ten members. The soldiers are hopeful of building up a powerful political machine.'"

Must be a Silver Man.

DENVER, May 23.—The Arapahoe County Democrats Convention adopted a resolution that delegates to the national convention must be unalterably in favor of a Presidental candidate and platform favoring free silver. A resolution favoring Cleveland was voted down.

An Old Playwright Dying.

NEW YORK, May 23.—Charles Gaylor, the veteran American playwright, is dying at St. John's Hospital, Brooklyn. Gaylor is 73 years old. He has had more than 200 plays produced.

Posted a Forfeit for a Fight.

BURLINGTON (Iowa,) May 23.—One thousand dollars forfeit has been posted for a finish fight between Harry McCoy of this city, and Jack Davis of Portland, Or., May 30, near here.

Appointed Traffic Manager.

ST. PAUL, May 23.—It is officially announced that W. W. Finley, ex-chairman of the Western Passenger Association, has been appointed general traffic manager of the Great Northern.

RED RICE'S.

RED RICE'S — TUESDAY, MAY 24: Some good things at Red Rice's, cheap, new, such as sideboards, hall racks, easy chairs, fancy chairs, tables, kitchen safes, fine bedroom sets, a big lot of garden hose; yes, and thousands of other good and useful articles, at RED RICE'S, 415 S. Spring. We will make it pay you to call. 24

SPECIAL NOTICES.

AN AGREEABLE WIDOW OF 40 would like position as housekeeper and companion to middle-aged gentleman of some means. Address MRS. E. COLTON, general delivery. 24

ELECTRICITY MASSAGE BY AN American lady; hours, 10 a.m. to 10 p.m. 449½ S. SPRING ST.: room 18, second flight.

LADIES' AND GENTS' HATS cleaned, dyed and reshaped. CALIFORNIA STRAW WORKS, 264 S. Main st.

NEW AND SECOND HAND BOOKS. FOWLER & COLWELL, 111 W. 2d st.

WANTS.

Help Wanted—Male.

PETTY & HUMMELS, 207 W. SECond st., Tel. 40. Herd boy for city $7 etc. per month; we want 3 hay pitchers $1.25 per day and board; 2 ranch hands near city, $26 etc; 2 fruit ranch hands $25 etc; ranch hand no blankets extra nice place $22.50 per month; wood chopper near city $2 per day; ranch hand for first class place near city $25 etc; teamsters for the city $1 per day and board; railroad men for near Deming $1.75 and passed; teamsters for Arizona $1.75 and fare free; man and wife for private place $50; 25 quarrymen $2.50 per day; 4 ranch hands $25 etc; 3 new ranch hands $26 etc; 1 more hay pitcher; man and wife for ranch $30 and everything furnished; harvest hands; scabbers $2.75 per day; one more man and wife; drillers for railroad $1.75 per day; dishwasher $20 etc; dishwasher $6 per week; 3rd cook $30 etc; night cook $11 per week shop baker $14 per week; good meat cook for Friday $65 etc; meat cook for San Bernardino $30 etc; waiter for country $30 etc; waiters for city $30 per month; waitress $7 per week; waitress $5, room; pantry girl $5 per week; 2 waitresses for mountain resort $45 for both but one must do some chamberwork; woman cook for mountain resort $30 etc; woman cook for the beach $30 etc; housekeeper for good hotel; waitress for Pasadena; 2 good ironers $1 per day each; house girl for city Main st $25; another on Main at $20; house girl for Oceanside $30 good chance for some girl who wants beach job; girl for Colton, $5 per week, good place for some girl with throat trouble; girl for Ninth street, $25; another for Olive, $25; 2 girls for Redlands, $20, $25, here is a good chance for girls who want foothills; cook for Lamanda Park, lady in city today at 10 a.m.; second girl for Redlands, extra nice place, $25; housekeeper for country, $20; nurse girl for city, $20; another at same wages, country, $20; another for city, $20; German nurse girl, $20, making in all 5 nurse girls wanted this morning at $20 each; our ladies department is booming; yes, that is exactly the word that expresses it. Come right here if you want a good situation and you can get it. Mrs. Scott has charge of our house department and Mr. Petty gives the hotel department his own personal attention.
PETTY & HUMMEL,
207 W. Second st. Tel. 40.

MARTIN & CO.'S AGENCY, 131-135 W. First st. Tel. 509. Established 1886. Wanted—Specials this morning.—12 ranch hands, $30 a month; stock foreman; man and wife for a ranch, $50, etc.; married man for ranch, 9 ranch hands, $25 a month; 11 ranch hands, $26 a month; 15 ranch hands, $1.25 a day, etc.; 3 men to drive header; sack sewer; 5 men, $2 a day, etc.; 3 fruit ranch hands; 5 ranch hands for the beach; ranch carpenter, $35, etc.; man to work in a lumber yard, $2 a day; 3 colored men to drive scraper teams; young man to milk 8 or 10 cows, $26 a month; herd boys, $10, $12 and $15 a month; 2 hostlers, $30, etc.; 13 men for pick and shovel work, $1.25 a day and board; good barn man; 7 men for brick yard work, steady work; 3 milkers, $30, etc.; man to cook for 5 men, $30, etc.; 17 men for scraper holding and teaming, etc. $26 a month and board, also $1.75 a day, etc.; quarrymen; 3 boys, $15 a month and board; men to clear pine land; 4 German ranch hands; an asphaltum refiner; man to drive 6-horse team.

HOTEL WORK.

Waiter for a camp, $25, etc.; 3 dishwashers, $25 and room each; camp cook; dishwasher, $20 and room; hotel waiter, $35, etc.; shop baker, $15 a week, etc.

LADIES' DEPARTMENT.

Hotel work—Waitress for private boarding house, $25; waitress for Inyo county, $30 a month and fare paid; 2 chambermaids for city, cook, $50 and room; waitress for Redlands, $6 a week and room; first-class chambermaid for Wednesday; cook for summer resort; waitress for Santa Paula, fare paid; 2 waitresses for arm work; second cook for short order work; 5 waitresses, $20 and room; 3 waitresses, $5 a week and room.

Family work—2 nurse girls, $20 a month, for city; girl for general housework, Adams st., $30; general house girl for Redlands, $25; laundress for Santa Monica, private family $30 a month, meet party in office today at 12:15; cook on ranch near Oceanside, $30, German preferred; girl for Hill st., $25; girl for easy place in country, $20; woman and child for city, $15; also for Del Sur, $20; girl for Olive, Hope, Pico and Main sts., $20 to $25 a month; 3 girls to assist, city; 2 small nurse girls. Many new, desirable orders. Call early. Ladies, here is the place to secure your help.

WANTED—A YOUNG MAN TO ASSIST traveling salesman; one accustomed to handling fancy goods preferred. Address in own handwriting, stating salary expected, R. H. L., HOLLENBECK HOTEL. 24

WANTED—TREASURER FOR DRAmatic company. Eastern circuit 20 weeks; cash security and references required. Address U 67, TIMES OFFICE. 24

Help Wanted—Female.

WANTED—A YOUNG GIRL TO ASSIST with housework. Call at 806 PROVIDENCE ST., bet. Eighth and Ninth sts.; take Seventh-st. cable to Westlake Park. 25

WANTED — SITUATION BY A YOUNG girl to do second work or general housework in a small family; wages $20. U, box 99, TIMES OFFICE. 26

WANTED—GOOD HELP FOR HOTELS and families. BOSTON FEMALE EMPLOYMENT AGENCY, 219 W. Fourth st.

WANTED — A GOOD PLAIN COOK, 2 in family. Apply bet. 9 a.m. and 2 p.m. at No. 6 BARNARD PARK. 26

WANTED— FIRST-CLASS MILLINERY saleslady at THE DELIGHT, millinery and dressmaking parlors, 307 S. Spring st. 25

WANTED—GOOD GIRL FOR GENERAL housework in family of 2. MAIN-ST. GARDEN. 26

WANTED—A GIRL TO ASSIST IN housework in family of 2. 744 S. HOPE ST. 24

WANTED — GIRL FOR LIGHT HOUSE work; apply at once. 216½ W. SIXTH ST 25

WANTED — A GIRL FOR GENERAL housework. Apply at 2822 GRAND AVE. 26

Situations Wanted—Male.

WANTED—A WELL-EDUCATED YOUNG man (German) with good references wishes steady employment in some office; understands book-keeping, is good penman and not afraid of work; small pay. Address U. M. 66, TIMES OFFICE. 24

WANTED — SITUATION BY A YOUNG man as coachman, who understands the care of horses and carriages, city or country, with the best of reserence. Address L. M., TIMES OFFICE. 30

WANTED—A SITUATION AS BOOKkeeper, salesman or collector; references given; can furnish horse and buggy Address K., P. O. BOX 886, Los Angeles. 24

WANTED — BY EXPERIENCED AND reliable bookkeeper, situation either as clerk or salesman; 10 years' experience. Address U, box 68, TIMES OFFICE. 26

WANTED—POSITION BY AN EXPERIenced salesman and solicitor; salary and commission; good references. Address U, box 69, TIMES OFFICE. 26

WANTED—SHOEMAN, $75; 37 LAborers, $30 teamster, ranchmen. E. NITTINGER, 319½ S. SPRING. 25

WANTED—A DINING-ROOM GIRL. HOTEL LINCOLN. 24

Help Wanted—Male and Female.

WANTED — 50 LADIES AND 50 GENtlemen to take part in the spectacular production of Louis XI. Apply at 12 o'clock sharp, Wednesday, LOS ANGELES THEATER. 24

WANTED—DRAMATIC PEOPLE, 2 LAdies and 3 gentlemen; permanent engagement; Eastern circuit. Address box 70, TIMES OFFICE. 25

WANTED — SITUATION BY MAN AND wife in city or country. Call or address MOFFATT HOUSE, 609 E. Second. 26

WANTED — HELP FREE AND WORK. E. NITTINGER, 319½ S. Spring. Tel. 113.

Situations Wanted—Female.

WANTED—BY RESPECTABLE WOMAN, work by the day, washing or ironing, or take home. M 18, TIMES OFFICE. 24

WANTED — A RELIABLE DRESSmaker wishes engagements in families Address U 60, TIMES. 24

Wanted—Money.

WANTED—$2000 FOR A TERM OF years; ample security on ranch property; must be below 10 per cent gross. NARAMORE, room 5, Wilson Block.

WANTED — TO BORROW $500, $5000 and $15,000; fine security. MORTGAGE, Times office. 26

Wanted—Partners

WANTED—MAN WITH SMALL CAPital to take charge of agency with full control of Southern California; office established; will trade for real estate. Address U, box 71, TIMES OFFICE. 25

WANTED—AGENTS IN EVERY COUNTY in State; "Imi" electric door bell; rapid seller. 316½ S. Main st. L. H. WHITSON, general agent.

Wanted—To Purchase.

WANTED — PARTIES DESIRING TO sell out any kind of business may address BUYER, P. O. box 435, Station C, Los Angeles; none but principals need apply. 25

WANTED—TO BUY A SECOND-HAND, one-horse surrey, new or nearly so, not repainted; must be cheap compared to cost price. Address 3203 S. MAIN ST. 24

WANTED—FOR AN INVESTMENT, 3 cottages, ranging from $1500 to $2500, in the south or southwest, and well located, for rental purposes. J. C. OLIVER & CO., 227 W. First st 25

WANTED — I WANT TO BUY 6-room house and pay in monthly installments. Address 1440 PLEASANT AVE.

WANTED — TO BUY CHEAP LOT, southwest part of city; give price and location. P. O. BOX 783. 2

WANTED — A GOOD GENTLE HORSE, surrey and harness; price must be reasonable. Address U 62, TIMES OFFICE. 24

WANTED—SMALL SECOND-HAND REfrigerator in good order. Address N. O. X., TIMES OFFICE. 26

WANTED—FOR CASH, 2 ACRES OF land close to city limits. Address U 59, TIMES OFFICE. 28

WANTED—TO BUY HORSE AND buggy; must be cheap. Call bet. 2 and 3 at 116 S. BROADWAY, Primrose Restaurant. 25

WANTED—TO BUY GOOD MORTGAGES. I. B. WOOD, Los Angeles Theater Bldg. 26

Wanted—Agents.

WANTED—AGENTS, EITHER SEX; 100 to 300 per cent.; new, useful, rapid seller. 431¼ S. SPRING ST., room 10. 26

Wanted—Miscellaneous.

WANTED—THE PUBLIC AND FORMER patrons to remember the Pacific Storage and Commission House is thoroughly fire-proof and safe in every particular, most reasonable rates on all kinds of storage in the city. No. 803 E. FIRST ST. Tel. 340. 31

WANTED — INVESTORS, ATTENTION, 25 acres at bedrock prices, equity in good alfalfa land to exchange for horses and a cow. C. M. JAY, 220 W. First st. 24

WANTED—TO BORE OR DIG WELLS for everybody and guarantee water or no pay. FARMER'S WELL & WINDMILL CO., 261 S. Los Angeles st.

WANTED— WE HAVE A CUSTOMER for 10 or 20 acres, well improved; must pay good income. REID & CO., rooms 17 and 18, Wilson Block. 25

WANTED — ATTENTION, LADIES; 7 valuable recipes; will improve the face, form and health. Send 10 2-cent stamps to LOCK BOX 334, city. 28

WANTED — TO TRADE 200,000 GOOD cigars for real estate or live stock. I. B. WOOD, Los Angeles Theater Building. 25

FOR SALE—COVERED WAGON, FIXED up for camping, or for fruit ranch. BUENA VISTA YARD, 120 N. Broadway. 26

WANTED—ANY AMOUNT OF SECOND-hand furniture for cash by W. W. DOUGLAS, 422 and 424 S. Main st.

WANTED—TO EXCHANGE FOR LABOR, 10 acres fine fruit land, with water. OWNER, 175 N. Spring st., room 8.

WANTED — A GOOD SECOND-HAND tank of 5000 gal. capacity. Address R. N., TIMES OFFICE. 25

WANTED — SECOND-HAND SODA water fountain. Call at 407 S. SPRING ST 24

WANTED—INVALIDS TO BOARD; GOOD nursing. 243 W. 17TH ST 28

FOR SALE.

For Sale—City Property—Price Given.

$400 FOR SALE—LOT ON ADAMS ST., near Hoover.

$800 LOT ON ESTRELLA AVE.

$1400 LOT FLOWER, NEAR TWENty-third.

$750 LOT TWENTY-EIGHTH, NEAR Grand.

$750 LOT NEAR PICO AND GRAND.

BRADSHAW BROS., 101 S. Broadway.

$7500 FOR SALE—BUSINESS PROPerty on S. Main st., paying 12 per cent. net on the investment. REID & CO., rooms 17 and 18, Wilson Block. 25

$5500 FOR SALE — OR PART EXchange, income business property, close in, on car line. OWNER, 332 E. Second st. 25

$900 FOR SALE — CHEAP LOT, 1 block from cor. Pearl and Pico; fine location. CALKINS & CLAPP, 101 S. Broadway.

$175 FOR SALE— LOT 40X140, ON fine graded st., near electric car line. Snap. F. O. CASS, 112 S. Broadway.

FOR SALE—ALL PARTIES INTERESTED in the townsite of Rosecrans will hear something to their advantage by seeing EMIL R. D'ARTOIS, rooms 6 and 7, over First National Bank; office hours, 10 a.m. to 3 p.m.

FOR SALE—CHEAP LOTS.
On Girard, W. 12th and Winfield. $325 to $350.
On Adams st., near electric cars, $525.
On Maple ave., electric cars, near Ninth, $625.
On San Julian near Sixth, $800.
Corner lot, 30th near Main, $550.
Flower, bet. Eighth and Ninth, $2400.
A beautiful lot on Flower near the Longstreet tract, 2 fronts, $1250.
G. C. EDWARDS, 230 W. First st.

FOR SALE — LOOK AT THESE! EASY terms!
50x200, grand view, close in, $500.
50x125, on one of the best streets, $700.
40x120, corner on electric road, $450.
50x140, corner on Main st., $1500.
For bargains in houses and lots, call on us.
A. R. FRASER & F. D. LANTERMAN, 139 S. Broadway.

FOR SALE—$250 CASH, BALANCE $10 monthly, buys 2 lots, with improvements, near Adams and Hoover; also fine lot, 3 room house, barn and well, on East Side; big snaps. I. B. WOOD, Los Angeles Theater Building. 25

FOR SALE — WEST END TERRACE, close to Westlake Park; lots in this beautiful tract at from $300 to $600, on easy terms. EDWIN SMITH, 121 S. Broadway.

Country Property—Price Given.

$3000 FOR SALE—10 ACRES AT the Duarte; 5-room house, 48 shares water piped on the land, 150 orange trees, 330 olives, 50 figs, 150 peaches, also plums, pears, prunes, apricots, blackberries and strawberries; also nursery of 10,000 orange trees; the nursery will pay for the place. REID & CO., rooms 17 and 18, Wilson Block. 25

$700 FOR SALE— A SMALL RANCH of about 2 acres; good 4-room house, good well, barn, fine chicken-house, 50 fruit trees and other improvements; 1¼ mile from cable, close in; ¼ cash; cost over $2000; you can have it for $700; big bargain. F. O. CASS, 112 Broadway.

$5500 FOR SALE—FINE ORANGE grove at the Duarte; 10 acres of land; income last year $1500; the best buy in the country; $5500. REID & CO., rooms 17 and 18, Wilson Block. 25

FOR SALE — NOW, HERE ARE YOUR bargains.
5 acres near Burbank, fine land, $50 per acre. How is that?
5 acres best citrus land in the State, in frost less belt; plenty of water; $100 per acre.
10 acres orange land, 5 miles north of Riverside, $100 per acre.
2½ acres elegant decomposed granite citrus land at the foot of the mountain, within 14 miles of Los Angeles.
2 fine lots, Victor Heights, this city, at a sacrifice; make me an offer.
3 beautiful lots in Glendora; must be sold soon.
1 desirable lot in Elliott tract.
1 lot in North Pasadena.
Any of the above property will be sold below actual intrinsic value by L. M. BROWN, 213 W. First st.

FOR SALE—ALL PARTIES INTERESTED in the townsite of Rosecrans will hear something to their advantage by seeing EMIL R. D'ARTOIS, rooms 6 and 7, over First National Bank; office hours, 10 a.m. to 3 p.m.

FOR SALE—CHOICE FRUIT LAND NEAR the city, $75 to $150 per acre, one-tenth down, balance 10 equal annual payments, 6 per cent. interest. We sell in small tracts and to parties who will improve. J. J. GOSPER, Managing Director, 129 S. Spring st.

FOR SALE—OR EXCHANGE, BEAUtiful orchard of 39 acres, near Judge Ross' place, with abundance of water, for the small sum of $16,000; one-half in trade in good city property, and balance at 6 per cent. on long time. A. L. AUSTIN & CO., 136 S. Broadway. 26

FOR SALE — SOME EXTRA BARGAINS in Redland real estate and choice business chances. Call on or write CANTERBURY & TIMMONS, rooms 7 and 9, Waters Block, Redlands, Cal.

FOR SALE — RANCHES, ALL KINDS listed at THE REAL ESTATE, STOCK AND BOND EXCHANGE, 237 W. First st.

UNCLASSIFIED.

NOTICE TO LADIES; LADIES' HATS and bonnets reshaped in any style desired; ostrich plumes dyed a brilliant black, at the LOS ANGELES STRAW WORKS, 211 W. Fourth st. between Spring and Broadway.

WALL PAPER AND PAINTING, PAPER and paper-hanging, and painting, calsomining, tinting, and all branches of work in this line, promptly attended to. C. A. GOODWIN 252 S. Broadway.

FOR SALE.

For Sale—Houses

$8500 FOR SALE— LARGE AND elegantly finished house on the hills, 10 minutes' walk of business center; large lot, well improved; sure bargain; no agents. Address OWNER, L. box 45, Times office

$2500 FOR SALE—HOUSE OF 9 rooms, bath, pantry and closets, lot 42x150 feet, San Julian st.; $500 down, balance easy. OWNER, 332 E. Second st. 25

$2250 GOOD 5-ROOM COTTAGE, hall bath, etc., with stables; Twenty-fourth st., between Main and Grand. Must be sold. BRADSHAW Bros., 101 S Broadway.

FOR SALE—FOR $1300, A BEAUTIFUL 5-room cottage, with bath and all conveniences; well, windmill and tank; on electric road; in southwest part of city; property originally cost $3500; owner leaving the city, hence the sacrifice. NOLAN & SMITH. No. 228 W. Second st. 26

FOR SALE — FURNISHED 5-ROOM cottage; barn, well, mill, tank, fruits, 2 lots; no incumbrance; easy terms; University cars pass door. Call on PREMISES, N. W. cor. Adams and Hoover sts., or room 5, 226 S. SPRING ST. 30

FOR SALE—A BARGAIN, HOUSE of 9 rooms on good street, 2 fine lots, covered with the finest variety of fruit and flowers; offered for 10 days only at $3000. WOOD & CHURCH, 52 E. Colorado st., Pasadena.

FOR SALE — OR EXCHANGE, THE fine 7-room house and lot, cor. Downey ave. and Thomas st.; modern house, large lot, fine view. Call or address F. J. COOPER, First National Bank.

FOR SALE — FOR $2200, PART cash, balance easy, a beautiful 6-room cottage, with bath and all modern conveniences, on 16th near Grand ave. NOLAN & SMITH, 228 W. Second. 26

FOR SALE — 6-ROOM COTTAGE, bath, hot and cold water, gas, barn; will be sold at a bargain, easy terms. Inquire of OWNER, on premises, 3020 S. Grand ave. 27

FOR SALE — HOUSES AND LOTS all over the city, listed at THE REAL ESTATE, STOCK AND BOND EXCHANGE, 237 W. First st.

For Sale—Land.

FOR SALE—PECOS VALLEY, New Mexico.
Offers the greatest opportunities to capitalists farmers, homeseekers and business men; largest irrigation system in the United States, just completed; rapid immigration and wonderful development; railroad constructed 1891, town of Eddy terminus. Send to E. P. BENHAM, Trav. Pas. Agt. Pecos Valley Ry., Fresno, Cal., for illustrated pamphlet.

FOR SALE—CHEAP, 5550 ACRES; 4000 acres citrus fruit lands, at present under cultivation to wheat and barley, well suited for colonization; "also" 2000 acres under cultivation to grain, to suit purchaser. Parties 700 acres in Perris irrigation district. For information apply to owner, W. NEWPORT, Perris, San Diego Co., Cal., or H. W. VAIL, room 20, Lanfranco Bldg., 118 N. Main st., L. A.

FOR SALE—ANY NUMBER OF ACRES, from 5 to 5000, of first-class land in the orange belt; price below competition. Parties wanting large tracts see L. M. BROWN, 213 W. First st.

FOR SALE — 30 ACRES, WITHIN 2 miles of city limits; all fine land, under good water ditch, $150 per acre. REID & CO., rooms 17 and 18, Wilson Block. 25

FOR SALE — 6 PER CENT, 5 YEARS' time; best bargains in choice fruit and vegetable land at South Gardena. STIMSON BROS., 230 W. First st.

FOR SALE—10 ACRES, ½ MILE FROM city limits, $1500; less than half its value. REID & CO., rooms 17 and 18, Wilson Block. 25

For Sale—Miscellaneous.

FOR SALE—THE PERSONAL PROPERTY belonging to the estate of J. E. Durkee, consisting of brood mares, buggy, carriage and draught horses (several of these are of the Gossiper, Del Sur and Silkwood stock,) milch cows, thoroughbred Holstein cows and bulls, farming implements, wagons, buggies, harness, etc.; also 1 new bay pressed brick Diebold safe. Inquire at BONITA MEADOWS, on Washington st., 3 miles west of city limits, or of MRS. J. V. DURKEE, cor. Freeman and Thornton sts., Los Angeles.

FOR SALE—COLUMBIA SAFETY, PERfect condition, $100; stylish village cart, little used, $50, cost $95; road cart, never used, $28, cost $35; top buggy, $35; gasoline stove, 5-burner, $10; will exchange for thoroughly broken, gentle, 1100-lb. horse. G. M. KIRKNER, 501 Arbor st., Pasadena. 29

FOR SALE—MAGNIFICENT STECK grand piano; this piano has been left with us for immediate sale, and must be sole within 2 days. If you desire a genuine bargain, call at BARTLETT'S, 103 N. Spring st., L. A., Cal.

FOR SALE—O LEASE, AT A BARGAIN, brass foundry and machine shop, with all necessary tools, engine, boiler, lathes, etc. Inquire at cor. SEVENTH and SPRING STS., from 9 to 10 a.m., or address P. O. BOX 1011, Station C. 26

FOR SALE—ORANGE PLANTS—WE have 50,000 first-class orange seedlings, 10 and 12 inches and up; clean, healthy and well grown. Apply for price, stating number wanted. HARRISON & CO., Box 442, Ontario, Cal. 26

FOR SALE—OR EXCHANGE, 2 INCUbators, Monarch (Rankins) 600 eggs, $50; Eureka, 300 eggs, $25; cost $80 new; both in perfect order. A. W. HANDYSIDE, Sierra Madre.

FOR SALE—FRESH FAMILY COWS AND dairy stock, from 1 to 80 head; a bargain if taken soon. 1-4 mile west of SANTA FE and REDONDO BEACH R. R. CROSSING.

FOR SALE—A BRAND-NEW SURREY, Columbus Co.'s make, suitable for 1 horse, roomy and comfortable; cost $235; will sell for $180. 854 W. ADAMS ST. 25

FOR SALE — A GOOD LIGHT SPRING wagon, with canopy top and 2 seats, for 1 horse; price $45; worth $75. R. D. LIST, 127 W. Second st.

FOR SALE—CHEAP, A FINE UPright Weber piano, walnut case, almost new, low price. PACIFIC LOAN CO. 114 S. Spring st.

FOR SALE—TYPEWRITER; NEW REMington, No. 5, latest design, with fine 6-drawer oak cabinet. Address H. S., TIMES OFFICE.

FOR SALE—TWO SURREYS AND TWO leather top buggies nearly new, must be sold on account of debts. 123 S. LOS ANGELES ST.

FOR SALE—WINDMILL, GOOD ORDER; 12-foot wheel, large tank, good frame, etc., $75. GRIFFIN & BILLINGS, 136 S. Broadway. 26

FOR SALE—FISHER LATEST IMPROVED 300-egg, 90 per cent. incubator, two brooders. F. P. SIBLEY, 347½ S. Spring st. 23

FOR SALE—FINE $225 END-SPRING buggy, $75; also 2 nearly new single harnesses cheap. 123 W. SECOND. 24

FOR SALE — SEEDLING ORANGE trees. Address THOMAS WEAVER, Station A, city.

EDUCATIONAL.

LOS ANGELES BUSINESS COLLEGE AND ENGLISH TRAINING SCHOOL (INcorporated,) supplemented by the So. California College of Law, 144 S. Main st. Superior facilities for acquiring practical training in bookkeeping, penmanship, banking, shorthand, typewriting, telegraphy, business letter-writing, law and authentic, geography, grammar, spelling, rapid calculation and business forms. Inspect our work. I. N. INSKEEP, Sec.

WOODBURY BUSINESS COLLEGE, 245 S. Spring st., Los Angeles; the leading commercial school in Southern California; thorough courses in the business and English branches, shorthand and telegraphy; school in session all the year; students can enter at any time; personal instruction to each pupil; call or write for catalogue and full information. G. A. Hough, Pres. N. G. Felker, Vice Pres. E. C. Wilson, Sec.

FOR SALE—DENSMORE TYPEWRITER, LATEST AND BEST.
CALL AND EXAMINE IT.
RIBBONS FOR ALL MACH'NES.
HANNA & WEBB,
204 S. Spring st.

L. A. SCHOOL OF ART AND DESIGN COR. Spring and Third sts. Competent instructors in every branch of art, wood-carving, mechanics, architecture and surveying. Pasadena Branch, 71 S. Euclid ave.

ASTBURY SHORTHAND SCHOOL; BEST system and training; copying done; send for catalogue; take elevator; Phillips Block over People's Store, Spring st.; reception room 50.

WILLIAM PIUTTI—
Teacher of piano playing, from the first rudiments to the highest proficiency. Call at or address The Virginia, S. Olive st.

ST. HILDA'S HALL, GLENDALE, LOS Angeles Co., Cal., 3 miles from Los Angeles. A school for girls and young ladies. Address MISS K. V. DARLING, Principal.

TEACHERS' CLASS PREPARING FOR county examination; admissions any day; positions secured. C. C. BOYNTON, 120½ S. Spring.

SHORTHAND REPORTING TAUGHT IN 3 months for $30, by a practical court reporter, at the MARSH SHORTHAND INSTITUTE, 230½ S. Spring st., L. A. Tel. No. 1101.

SHORTHAND AND TYPEWRITING SCHOOL.
LONGLEY INSTITUTE, First and Spring sts.

LOS ANGELES CONSERVATORY OF MUSIC AND ART, 648 S. Olive st.

A. WILLHARTITZ, MUSICAL STUDIO, room 37, CAL. BANK BLDG.

LUDLAM SCHOOL OF ORATORY AND ARTS, Y. M. C. A. Building.

SUMMER RESORTS.

BALDWIN'S HOTEL OAKWOOD, ARCAdia, on the Santa Anita Ranch, will be open for the summer season. For permission to visit ranch obtained at hotel. Lunches for excursion parties a specialty

TO LET.

To Let—Rooms.

TO LET—SUNNY, FINELY FURNISHED or unfurnished front suites, rooms and offices, with or without baths; new brick. FREEMAN BLOCK, 595 S. Spring st.; everything new; best in the city.

TO LET—NICE, PLEASANT, SUNNY rooms, newly furnished, at 412 TEMPLE ST., only 2 blocks from new Courthouse; considering location, these are cheapest rooms in the city.

TO LET—"THE CALDERWOOD," 308 S. Main Street, furnished rooms with baths; also at "The Winthrop," 330½ S. Spring st., furnished or unfurnished suites; also single rooms.

TO LET—2 OR 3 NICELY FURNISHED rooms, with use of kitchen and full housekeeping privileges, in pretty cottage on elevated ground. 730 TEMPLE, cor. Flower.

TO LET—1 SUITE OF HANDSOMELY furnished front rooms; housekeeping privileges if required; also 1 room furnished in antique oak, $2 per week. 129 S. OLIVE. 26

TO LET—LARGE, WELL FURNISHED, light room, with fire-proof vault, in basement under TIMES BUILDING COUNTING ROOM; entrance on First st.

TO LET—THE IRVING, 220 S. HILL ST. Summer rates; airy, desirable rooms for gentlemen; also housekeeping rooms; transients accommodated.

TO LET—2 FRONT FURNISHED HOUSEkeeping rooms; folding bed, cookstove, dishes, etc., close in, $10. 432 S. HOPE ST., bet. Fourth and Fifth. 25

TO LET—UNFURNISHED, VERY pleasant, airy rooms; most healthful locality; fine view. 324 CLAY ST., near Third and Hill. 25

TO LET—LARGE, SUNNY, FURNISHED rooms, $10 per month, with or without housekeeping. Inquire 226 N. GRAND AVE.

TO LET— PLEASANT, NICELY FURnished front rooms, with bath, centrally located. 134 S. OLIVE ST., near Second. 28

TO LET — 3 FURNISHED ROOMS FOR housekeeping, and 1 2-room cottage for housekeeping. 512 REGENT ST. 28

TO LET—LARGE FRONT ROOM, NICELY furnished; gas, bath, private family; no signs out. 553 S. MAIN ST. 26

TO LET—2 OR 3 NICE FURNISHED housekeeping rooms. 218 BOYD ST., near Third and Los Angeles sts.

TO LET—PLEASANT, FURNISHED rooms, with and without board. 608 BANNING ST.

TO LET — 3 UNFURNISHED HOUSEkeeping rooms, cheap, close in. 512 TEMPLE. 24

TO LET—NICELY FURNISHED FRONT room in a private family. 823 S. HILL ST. 24

TO LET— PLEASANT, SUNNY ROOMS, with board, private family. 637 S. HILL 26

TO LET— LARGE, DESIRABLE FURnished rooms. PLEASANTON, 530 Temple.

TO LET—FURNISHED AND UNFURnished rooms cheap. 619 W. SIXTH ST.

TO LET—ORIENT, 526 S. SPRING ST., furnished and unfurnished rooms.

TO LET—UNFURNISHED ROOMS AND hall. ROOM 9, 315¼ S. MAIN ST

TO LET — FURNISHED ROOMS, GENtlemen. 722 S. HILL ST. 24

To Let—Houses.

TO LET— NO. 4 BARNARD PARK, Washington st. and Grand ave.; also 17 Barnard Park, for several years past the residence of Col. Smith, U.S.A.; this house, close to cable and electric cars, with its lovely site and beautiful surroundings, is undoubtedly the most desirable property for rent in Los Angeles. Inquire of ALLISON BARLOW, 227 W. Second st 24

TO LET—4-ROOM COTTAGE, NEWLY built, on Mateo st. bet. Sixth and Seventh, $7 per month, including water; handy for electric or railroad men. Inquire at PARISIAN CLOAK & SUIT CO., 221 S. Spring st.

TO LET—WOULD RENT CHEAP TO right party, for term of years, 12-room, modern-finish house, close to cable, close in; beautiful place. Apply 229 W. SECOND ST. 25

TO LET—4-ROOM COTTAGE, BEtween Sixth and Seventh, on San Pedro st., No. 619. Apply to owner, NO. 345 S. HILL ST., upstairs. 24

TO LET—DELMONICO HOTEL AT LONG Beach, furnished, for the season. Inquire on PREMISES. 1

TO LET—HOUSES ALL OVER THE city. C. A. SUMNER & CO., 107 Broadway

TO LET—5-ROOM HOUSE ON 15TH st. Apply 216 S. BROADWAY.

To Let—Furnished Houses.

TO LET—FURNISHED, ON OCEAN ave., Santa Monica, 9 rooms.
8-room, furnished house, near St. James park.
11 rooms, near Tenth and Pearl.
5 rooms, Ninth above Pearl.
HANNA & WEBB,
24 204 S. Spring st.

TO LET— FURNISHED, BEST LOcated house in Redondo, 10 rooms, suitable for 1 or more families. N. A. BUDLONG, Redondo Beach. 3

TO LET—A 7-ROOM, PARTLY FURnished modern residence; is worth while to be looked at by those in want of an elegant and convenient home; location central. Apply to 313 W. FOURTH ST., in rear.

FOR SALE— SPECIAL AUCTION SALE of cows, Wednesday, May 25, 10 a.m., at 116 N. LOS ANGELES ST. 25

TO LET—A MODERN, ELEGANTLY furnished house of 8 rooms, etc., 10 minutes' ride from cor. First and Spring sts. Apply at 1049 S. MAIN ST.; references required. 30

TO LET— FURNISHED HOUSE, 8 rooms and bath, with horse and buggy, near car line, $25. C. A. SUMNER & CO., 107 Broadway. 27

TO LET—AT SANTA MONICA, ½ OF A house or as many rooms as desired. Apply at 111½ W. THIRD ST., room 4. 25

TO LET— FURNISHED HOUSE, 8 rooms. 1053 S. LOS ANGELES, near Washington.

TO LET—5-ROOM HOUSE, FULLY furnished. TAYLOR, 110 S. Broadway. 3

TO LET—NEW 8-ROOM FURNISHED house; 6 and 3-room houses; 414 E. 23d ST 24

To Let—Store Rooms and Offices.

TO LET — STORE, 20x100, 124 S. Spring st., for a term of 3 or 5 years. Apply R. L. GARRETT, 330 N. Main st.

TO LET—ONE OF THE FINEST OFFICES in the city at 209 S. BROADWAY.

TO LET — 3 FINE OFFICES AND 2 cheap rooms in Wilson Blk. NARAMORE.

To Let—Miscellaneous.

TO LET— 2 FINE UPRIGHTS AT BARTLETT'S MUSIC HOUSE, 103 N. Spring, cor. First st.

BUSINESS PERSONALS.

PERSONAL—FRESH ROASTED COFFEE from our new giant coffee roaster. Java and Mocha, 35c lb; other grades, 30c, 25c; sugars, brown, 23 lbs, $1; white, 17 lbs, $1; Germea, 20c; 6 lbs rolled oats, 25c; 4 lbs rice, 25c; 5 lbs flaked hominy, 25c; 3 pkts starch, 25c; 4 cans sardines, 25c; 3 cans asparagus, 25c; gallon cans apples, 20c; 13 lbs navy beans, 25c; 6 lbs layer raisins, 25c; 3 lbs prunes, 25c; can deviled ham, 5c; 6 cakes pure glycerine soap, 25c; sack flour $1 and $1.35; hams, 13c; bacon, 12c; pork, 10c. "ECONOMIC" STORES, 305 S. Spring st.

PERSONAL— RALPHS BROS. — GOLD Bar Flour, $1.35; City Flour, $1.00; brown Sugar, 22 lbs $1; white Sugar, 17 lbs $1; 4 lbs Rice, 6 Sago or Tapioca, 25c; 3 cans of Fruit, 25c; Germea, 20c; 6 lbs Rolled Oats, 25c; Pickles 15c per quart; 3 cans tomatoes, 25c; 4 boxes sardines, 25c; 3 cans Salmon, 25c; 50 bars Soap, $1; Eastern Gasoline, 85c, and Coal Oil, 85c; 2 lbs corned Beef, 15c; Pork 10c; Lard, 10 lbs, 85c; 5 lbs, 45c. 601 S. SPRING ST., Cor. Sixth.

PERSONAL—A LIBERAL REWARD WILL be paid for information as to the whereabouts of Eddie Howard; 16 years old, about 5 feet high, large head, dark curly hair, dark gray eyes, heavy dark eyebrows; dressed in gray suit. Address R. A. HOWARD, 225 N. Olive st. 24

PERSONAL—MRS. PARKER, CLAIRVOYant; consultations on business, love, marriage, disease, mineral locations, life reading, etc. Take Spring and Washington-st. car to Vermont ave., go south to Vine st., second house from Vermont ave.

PERSONAL — GENTS' SECOND-HAND clothing wanted; stop giving away your old clothes for half nothing to other dealers when you can get the highest price for them at the MECHANICS' SECOND-HAND STORE, 111½ Commercial, 6 doors east of Main. Send postal.

PERSONAL—SCIENTIFIC DRESSMAKing parlors—Fashionable dressmaking done and taught. Taylor system, China silks, $6 548 S. HILL ST.

PERSONAL—REMOVED—MADAM BEAUMONT, wonderful clairvoyant card-reader; advice on business and love. 458 S. MAIN St. 26

PERSONAL—SECOND-HAND CLOTHING. A. MORRIS pays 50 per cent. more than other dealers. Send postal. 217 Commercial st.

PERSONAL—PIONEER HOUSE-MOVING CO., room 26, Newell Block, cor. Second and Main.

PERSONAL—MRS. LENZBERG, SPIRitual medium, 430 Beaudry ave. near Temple.

PERSONAL—WELLS DRILLED TO ANY depth. A. K. NUDSON, Station R, city.

PERSONAL — MRS. DR. HUTCHINSON, magnetic healer, 236½ S. Spring.

FOR EXCHANGE—PRICE GIVEN.

$3000 FOR EXCHANGE—A 10-ACRE orange orchard at Ontario, only $3000; will exchange for city property NOLAN & SMITH, 228 W. Second.

$6000 FAR EXCHANGE —

THE HILL WATER FAMINE

Citizens Greatly Exercised Over the Situation.

The Supply for Domestic Purposes Wholly Inadequate,

With Not a Drop for Protection Against Fires.

The Existing State of Affairs Discussed in Council—Measures for Immediate Relief Suggested—Some Very Vigorous Talk.

The wholly inadequate water supply of the hill districts has long been the subject of complaint, but matters have at last reached a point where something must be done. For some days past there has been no water in the mains at night, and for two days none at any time, caused, it is claimed by the company, by a breakage of the pipes. Not only has there not been sufficient water for domestic purposes, but all this section is absolutely without protection against fire, hundreds of thousands of dollars worth of property being as much at the mercy of the flames as if it were situated in the middle of the Mojave Desert. The quality of the limited amount of water supplied for drinking purposes is simply vile, every drop requiring to be boiled before it can be used. In consequence, the people of the hills are up in arms, and demand that something be done for their relief.

Early yesterday morning the residence of Ed Wenger, on Bonnie Brae street, near First street, was destroyed by fire, his wife and three children narrowly escaping with their lives. Not a drop of water could be obtained, and the people had to stand by and see the house destroyed without being able to do anything toward saving it, and the fact that the same might occur to any of them, increased the feeling to the highest pitch.

Yesterday morning a delegation of residents from the West End appeared before the Council and asked for an opportunity to present their grievances, which was promptly granted.

C. M. Wells then addressed that body in effect as follows:

"This is not a new question. We have pressed it time and again, and have the right to be heard. The old Council was probably more familiar with it than this. We have been keeping quiet in the hope that promises made would be kept and the evil conditions removed; but it is just as bad now, and worse than two or three years ago. The water is scarce and foul, and the danger in every way is greater. We ask you to do something to give us more and better water and fire protection. We are entitled to it. The city is able to give it. Another house burned last night. There was not a drop of water in the hydrants. Some one is to blame, and we ask you to find out where the responsibility belongs."

J. T. Sheward was more emphatic still, and spoke as follows:

"The situation today is worse than ever. The water is viler, and we get none in the night. The old spectacle of a house burning and no water in the mains occurred again last night. I pay taxes on $10,000 assessment and have a right to ask for protection. The water company simply lies. It was the same story as far back as four years ago. The fact is the pipes are not stopped up as they allege, but they havn't got the supply. The company is prompt in its collections, however, and I have been fighting it for years. With the exception of $80 I have paid all the expenses in the court, and I consider it a hardship upon one man to have to stand up and fight a corporation alone. We need relief, and I consider it an outrage to treat us in this manner."

Jesse Yarnell said: "In my opinion the water company does not care a straw what the Council may say or do. I was informed by a member of the Fire Department last night that the company had not even notified the department of the fact that its water was shut off. My house is close to that which burned down last night, and had not my boys got on the roof and fought the flying embers which fell from the burning building, our home would certainly have been destroyed."

D. W. Field said: "I have been living out on the hills for over five years past, and this condition of affairs has existed every time a hot spell occurs. I demand an official investigation into the reason for it. The taxpayers of that section are certainly entitled to some consideration."

Upon motion of Councilman Innes, the chief of the fire department was instructed to make temporary arrangements to keep a chemical engine near the corner of First street and Belmont avenue until a permanent house was built and ready for occupancy.

Councilman Nickell suggested that the proper thing to do was to refer the matter to the water company for investigation, but Councilman Innes retorted sharply that it was water and not investigation which was wanted, whereat the delegation vigorously applauded.

A long debate followed, lasting until noon.

Councilman Nickell said the Water Supply Committee should investigate the matter. Mr. Innes said that it was not investigation but water that was wanted. [Applause from the lobby.] Some people even make fun of us and ask why we don't drink whisky, but all this is joking on a very serious matter. Mr. Nickell said steps should be taken at once to provide temporary relief.

Councilman McGarry said it was a serious matter and an oversight that an engine had not been put up on the hills. He said the Water Supply Committee should go along the supply ditch of the Citizen's Company to see what improvement can be made. The source of supply should be looked into at once, and if the company does not do what is proper their rights should be forfeited.

Councilman Summerland said it had been promised to increase the supply of the Citizens' Company from the City Company's mains, but it had failed. Now it is time to do something to relieve the hill people, and he was willing to do anything possible.

Councilman Innes said that he was satisfied that Mr. Kays had done all he had promised, but there was only sufficient to supply the Sonoratown region from the reservoir.

Councilman Tufts said that every member of the Council was willing to do anything possible, but some definite plan must be presented before beneficial action could be taken.

Councilman Rhodes intimated that the member from the Second Ward knew that the water was to be shut off at night, but Councilman Innes denied the assertion emphatically, stating that he had no knowledge of that fact, but had simply heard that it would be shut off.

After some further talk on the subject, Councilman Innes moved that the reports of the Committee on Water Supply be taken from the hands of the committee of the whole, which motion prevailed.

C. M. Wells again addressed the Council as follows; "It has been asked, what do we want? Firstly—water. Secondly—the privilege of voting on bonds for the purpose of securing waterworks to be owned and run by the city. And while I am here I desire to put myself on record as opposed to having to pay water rates for water which I do not get, and, in my opinion, if all the rest would do the same, we should soon obtain relief."

Councilman Rees said that it was time that the report of the Committee on Water Supply was acted upon. This was a very important matter and if the suggestions contained in it were good, they should be carried out. A decision should be arrived at one way or the other immediately.

Councilman Rhodes moved that the majority report of the committee be adopted; and the clerk was called upon to read its conclusions, which are as follows:

The net result of a study of the water situation seems to show:

A. That the city owns an ample supply.

B. That it owns proper rights-of-way and reservoir sites.

C. That it has leased certain portions of the water to private companies.

D. That in the course of a few years these leases will terminate.

E. That the present supply is inadequate and insufficient in pressure, and that many parts of the city cannot be well supplied by the existing works.

F. That for a reasonable cost this can all be remedied and all parts of the city be provided with an abundance of good water, under fire pressure. A large supply can be constantly kept on hand, and all future increase of population provided for.

G. That this plan can be carried out in sections or as the wants of the city render necessary, thus enabling the burden of the expenses to be distributed over a long time.

Councilman Rees said that the sense of the majority of the people must be learned before acting on this report, and suggested that if the City Engineer's report on the question was in proper shape, it be put before the people.

Councilman Rhodes called for the reading of the minority report, but President Bonsall replied that there was nothing in it to adopt.

Councilman Innes offered the following:

Resolved, that it is the sense of the Council of the City of Los Angeles that the city should own the water works supplying water to the inhabitants of this city.

The following amendment offered by Councilman Rees, however, prevailed:

Resolved, that it is the sense of this Council that the question of supplying this city with a system of water works be submitted to the people to vote upon as soon as possible.

Upon motion of Councilman Innes the following resolutions were adopted as read:

Resolved, that any lease of the waters or water rights belonging to the city to any private syndicate, corporation or individual, would be unwise and at variance with the best interests of the city.

Resolved, that plan No. 2, as proposed by the City Engineer in his report on the water system, is a reasonably good plan for supplying the needs of the city now and in the future; and that the same is hereby provisionally adopted as the system of supply for the city; and that the City Engineer be and is hereby instructed to proceed at once to perfect the details of said plan and report in detail and with such changes and modifications as may be deemed desirable to this Council.

Upon motion of Councilman Rees, the water companies doing business in this city were directed to notify the Chief of the Fire Department whenever their water is shut off in any section of the city, so that extra precautions can be taken for the extinction of fires which may occur in such locality while the water is cut off.

After another short debate Councilman Nickell moved that the Committee on Water Supply be instructed to take the necessary steps to obtain an immediate supply of water to the residents of the hill sections, and amid the applause which greeted the adoption of the motion, the Council adjourned for the noon recess.

City Water Company not to Blame.

LOS ANGELES, May 23.—[To the Editor of THE TIMES.] During the lively discussion of the "Hill Water Supply" at Monday's meeting of the Council, Mr. Summerland made the statement that the connection made with the mains of the Los Angeles City Water Company had failed. This shows a remarkable lack of knowledge of the true condition of this matter by those whose place it is to fully inform themselves.

As a matter of fact the only supply available to the Citizens Water Compay, pending the repairs of their main supply pipe, was that which the small connection with our main on Buena Vista street afforded, and I think it speaks well for the supply in our system when I state that the district supplied from this small connection was the only one that did not suffer for water at any time during the whole period of trouble.

Last spring I was instructed by the president and board of directors of the Los Angeles City Water Company to look the ground over and make an estimate of the cost of the appliances necessary to furnish the Citizens Water Company with all the water needed on their system from the supply of the Los Angeles City Water Company. The Los Angeles City Water Company expressed their willingness and made a proposition at that time to do all the work necessary to accomplish this, but the Citizens' Water Company would not entertain them and so the matter dropped. I believe that the Los Angeles City Water Company is still willing to negotiate for this purpose and if any of the Honorable Councilmen or others wish to inform themselves as to their ability to do this, with their present supply, all they have to do is to go to their reservoir and observe the waste water constantly flowing from there into the Los Angeles River. The quantity there running to waste will easily exceed the quantity required to furnish the entire hill portion of Los Angeles. The quantity of water flowing into the Los Angeles City Water Company's reservoir only represents half of the capacity of their conduit from the head works on the Los Feliz Rancho, where they have at all times sufficient water to supply a city of three times the population of Los Angeles, and which can be drawn on at an hour's notice to the full capacity of the conduit mentioned.

In addition to this conduit, there is a covered flume, running parallel to it the entire distance and of about the same capacity, so that in all combined, there can be delivered four times the quantity at present required. The distribution from the Los Angeles City Water Company's reservoir is through a thirty-inch main to the Buena Vista street bridge, where it divides into two twenty-two-inch pipes, one of which runs down Buena Vista street, and the other down San Fernando street to Upper Main street, and thence down Main to First.

Now figuring on the very moderate velocity of four feet per second, in these two mains, they have a combined capacity of about 13,000,000 gallons daily—a supply that should be sufficient for a city of twice the size of Los Angeles.

It is from the twenty-two-inch main on Buena Vista street that I proposed to supply the Citizens Water Company by pumping directly from it to their reservoirs, and I can assure the people of the "hill section" that under this arrangement they would have no cause for complaint either as to quantity or quality of water furnished.

Respectfully yours,

WM. MULHOLLAND,
Supt. L. A. C. W. Company.

To the Public.

Owing to the fact that people are looking for a cheap grade of wall paper, we take this means to inform them that we have just opened a carload of the choicest selections of a cheap grade that we will sell as low as the lowest. Mail orders receive our prompt attention. Send for samples.

J. K. MILLER & CO.

EUCALYPTA EXTRACT for sprains, burns, ulcers, bruises, poison oak; soothing and healing.

CRIME AND CRIMINALS.

Another Domestic Row in the Crose Family.

A. J. Crose Landed in Jail on Complaint of His Wife.

Hughes, the Riverside Rape Fiend, Held in $5000 Bail.

The Brute Trying to Weaken the Case Against Him by Defaming His Intended Victim—"Dr." Morse's Doings—Vallikett Inquest.

The Crose family have had more or less trouble among themselves for a year past, and their closet skeleton has danced before the public more than once. About a year ago, A. J. Crose, who married the pretty daughter of Dr. Boutwell of this city two years ago, got on the warpath at Santa Ana, and he and his father engaged in a fight, but the matter was settled.

A short time after that the family feud broke out in Vernon, and it was reported that several bloody fights had take place, but this was also hushed up and nothing more was heard of them until yesterday noon, when the police were notified that two tramps were killing a woman on Central avenue near Vernon.

Mounted Detective Ditewig hurried to the spot, but met the party on Sixteenth street and Central avenue, some distance this side of where the trouble started. He found A. J. Crose and another man whose name he could not learn trying to pull quite a pretty young woman from her saddle horse.

Close to the trio stood a young girl armed with a pistol which she was trying her best to use, and from her actions it was evident that she wanted to frighten the men away from the fair horsewoman.

All hostilities ceased as soon as the officer hove in sight. The mounted woman called loudly for help and as soon as Ditewig got close enough she asked for his protection and with tears streaming down her face she demanded that he escort her to Chief Glass as soon as possible as she feared her husband would kill her.

When Ditewig questioned her she explained that Crose is her husband and that she was trying to leave him, as she feared he would kill her. She and her husband have been living with her father, as the husband could not support her, and she made up her mind to leave yesterday morning, as she was afraid of her life every night, and she had just packed her trunks when her husband came in on her and she escaped from the house.

She mounted her saddle horse and started for town, but her husband and another man, whom she did not know, gave chase and overtook her in front of a house where some of her friends live, and when the two men started to drag her from her horse the police were telephoned for and a young lady friend of her's rushed out with a pistol to protect her.

The husband, on the other hand, denied that he intended to injure his wife. He simply wanted her to go home, as she is crazy, and he did not want her galloping over the country without an escort.

Mrs. Crose insisted on seeing the Chief of Police, and Officer Ditewig escorted her to the central station where she told a most pitiful story. Her husband has never supported her, and had it not been for her father she and her little baby would have starved. Not only that but he has beat her a number of times, and on several occasions he has drawn a sharp knife across her throat, and every time she went to bed she was afraid of her life.

She will secure a divorce as soon as possible, but in the meantime she will punish her husband for his treatment of her yesterday. She went before Police Justice Owens and swore to a complaint charging her husband with battery. He was arrested latter in the day by Detective Ditewig and conducted to the city prison. The court fixed his bail at $50 cash or $200 bond. The case will be investigated today.

W. G. HUGHES.

The Riverside Rape Fiend Still in a Cell at the City Prison.

A complaint charging W. G. Hughes, the Riverside fiend, who brought little Lillie Smith to this city Sunday and attempted to ravish her in a Broadway lodging-house, a full account of which appeared in yesterday's TIMES, was sworn to in Police Justice Owen's court by Constable Clement yesterday.

The fellow was arraigned and his bond was fixed at $5000, but up to a late hour he had not secured bondsmen. He is very cool over the matter and says he will have no trouble in clearing himself, notwithstanding the fact that he drugged the child and was dragged out of her bed a few minutes after he undressed himself.

He says that the girl is a hard case, and has not only been out with him but she has been intimate with other men, but in this he lies, for Dr. Morrison made a careful examination of the child yesterday, and says she has never been tampered with. This makes the case much stronger against Hughes, for had the officers waited a few minutes before forcing the door the fiend would have accomplished his purpose and the child would have been ruined forever.

Hughes not only gives the little girl a bad name, but the wretch has attacked his victim's mother, and says that Mrs. Smith is criminally intimate with a Santa Ana captain, who pays her grocery bills and visits her every week or two. The mother will be one of the best witnesses against Hughes, for she made him promise faithfully that he would return her child to her arms the same day, and the mother is the only one by whom it can be proved that Lillie is under 14 years of age, which is a very essential point.

The police are of the opinion that Hughes has been in trouble in this city before over young girls. Some six or eight months ago he was arrested for taking a Riverside girl of tender years in a lodging house in this city, but the officers entered the room too soon and failed to get a case against him. They also believe that Lillie is the same girl, but she declares that she was never in Los Angeles before. The girl is still in the custody of Police Matron Gray.

DR. MORSE.

Numerous East Siders Victimized by the Smooth Swindler.

In the general sorrow over the departure of Dr. Morse, alias Dr. Thompson, whose success in swindling a number of the merchants of this city has already been fully treated in THE TIMES of a recent date, it seems that East Los Angeles is not without it share. It appears that the "doctor" and his "wife" managed to run up a board bill at the Glenwood amounting to $10, while they also owe Pierce Bros., the stablemen for five days' horse hire. Not only did they fail to pay the livery bill, but it was found necessary to send a man out to Alhambra after the rig, which had been left there in a stable, after the horse had been hard driven and quite exhausted. It is probable that in the event of the smooth pair's capture and trial, a good share of important testimony will be furnished by East Side parties.

POOR JESSIE VALLIKETT.

An Inquest on the Unfortunate Young Wife.

No new facts were brought out at the inquest on the remains of the young wife, Mrs. Jessie M. Vallikett at the undertaking rooms of Howry & Bresee yesterday morning.

The husband, W. C. Vallikett, who works in a shirt factory in this city, testified that when he returned home Sunday morning, shortly after 10 o'clock, his wife told him she had taken poison and handed him an empty bottle labeled "arsenic," but the name of the druggist who sold her the drug had been erased.

Dr. Wade was called in at once but he could do nothing to save the unfortunate young woman.

When asked why his wife had taken the fatal step he replied that she had been an invalid for some time past and has threatened several times to make way with herself.

Coroner Weldon is very anxious to locate the druggist who sold her the drug, but he has failed so far. If the man is located it will go hard with him.

Criminal Notes.

Justice Owens tried three drunks yesterday and gave them from three to ten days each.

John Burk, who was arrested the other day for disturbing the peace on the corner of Spring and First streets, was before Justice Owens yesterday and will be tried today.

John Magee, who is accused of stealing a watch from an Alameda street "crib" woman a month ago, was before Justice Owens yesterday and will be tried on the 26th inst.

John Beecher, who raised a row in a couple of girls' room on North Main street the other night, was arrested yesterday afternoon on complaint of one of the girls. He gave bail and was released.

Henry Block was arrested yesterday afternoon by Officer Valencia on a charge of getting away with a pair of trousers in front of a Main street store. He was locked up at the city prison and will be examined today.

The James Lacy nuisance case that has been before Police Justice Owens for the past two days, came to an end last night at 10 o'clock. The case went to the jury at 5 o'clock and the Court kept them in the jury room five hours, but they could not agree and stood nine for acquittal and three for conviction. Lacy conducts a carpet-cleaning machine on Alpine and Centennial streets, and for months the neighbors have been complaining about the stench.

Last evening a man who refused to give his name called at the police station and told a pitiful story about how his wife had deserted him. He suspected that she had gone to a friend's house in East Los Angeles and when he visited the house he heard his wife singing and playing in the parlor, but the people would not admit him to the house and drove him out of the yard. He wanted an officer to help him out, but the officers told him they could do nothing for him, as there is no law compelling his wife to live with him. He took his departure after refusing to give his name.

THE PHARMACISTS.

Meeting of the State Association at the Westminster Yesterday.

A Large Number of Delegates in Attendance—The Day Spent in Listening to Documents of Interest to the Profession.

Yesterday morning the California Pharmaceutical Association met in the breakfast-room of the Westminster Hotel on the corner of Main and Fourth streets and will be in session all week. The Association is governed by the State law and has powers to give certificates to druggists who are competent. The association has been of much benefit to the druggists of the State, and at the semi-annual meetings able papers are read and applicants are duly examined.

Following is a list of delegates to the present convention:

Charles F. Dallinger, Los Angeles; D. M. Stockman, Napa; L. E. Mulford, New York; J. W. A. Off and wife, Los Angeles; H. B. Tasig and wife, Los Angeles; C. T. Weinysman, Los Angeles; A. C. Bounell, San Francisco; J. M. Harriss, Los Angeles: P. F. Chapin, Porterville; A. J. E. Furbish, San Francisco: Vernon Waldion, San Francisco; L. Burke, Fresno; J. W. Wood, Pasadena; S. H. Melin, Oakland: J. R. Vogel, Los Angeles; J. H. Trout, Los Angeles; J. H. Bellan and wife, East Los Angeles; A. R. Walters, Bakersfield; F. E. Moore and wife, Los Angeles; E. F. Park and wife, Los Angeles; Henry C. Worland and wife; Los Angeles; Val Schmidt and wife, San Francisco; S. A. McDonall and wife, San Francisco; George W. Campbell, Los Angeles; James G. Steele and wife, San Francisco; F. C. Wolf, Los Angeles; T. S. Newby, Ventura; Miss Helen Serem, Ventura; J. H. Topley, Vallejo; E. J. Plummer, Los Angeles; B. Guteinez, Santa Barbara; M. E. Ogborn, San Francisco; D. D. Hunt and wife, San Francisco; Miss E. Wicks, San Francisco; S. B. Carlton, San Francisco; John H. Dawson, San Francisco; Miss M. A. McCoy, Westminster, Cal.; C. E. Worden, San Francisco; H. F. Meier, San Francisco; R. A. Allen, Los Angeles; E. T. Keer, Los Angeles; and J. H. Flint, Marysville.

During the day the association occupied itself with listening to the reading of documents on the drug business by the following gentlemen: Clinton E. Worden, Prof. H. F. Meier, S. A. McDonnell, Val Schmidt, J. W. Hood and A. J. Hassler.

The association will be in session all day today, and tomorrow they will make an excursion into the country for a day.

A Sad Case.

There is at room 41, Pelissier Block, corner Seventh and Olive streets, a case which should receive attention. It is that of Miss Harvey, an old lady, who is in very reduced circumstances, and, being a cripple, is unable to take care of herself. She came to Los Angeles some years ago and was possessed of some means, but her money has all been expended, and she is now almost destitute. She has three lots in Rosecrans, but cannot sell them, and in consequence is really in a suffering condition.

Clubhouse cheese in glass, jars at H. Jevne's, 136 and 138 North Spring street.

HORSERADISH—Stephens—Mott Market.

THE COURTS.

Outfall Sewer Right-of-way Condemnation Suit.

A Motion by the Defendant for Nonsuit Denied.

Tapia, the Rape Fiend, Sentenced to Fifteen Years' Imprisonment.

A Busy Day in the United States Court—Another Water Suit Commenced—General Court Notes—Today's Calendar.

The trial of the suit brought by the city against Dan Freeman and others to condemn a right-of-way through defendant's property at Inglewood for the proposed outfall sewer, was resumed before Judge Van Dyke and a jury in Department Four yesterday morning, and occupied their attention all day.

The plaintiff asked and obtained leave to offer further testimony, but after recalling A. F. Mortan, who was examined as to some points which had been overlooked, again rested its case.

The defense then moved the Court for a judgment of nonsuit, which motion, however, was denied by the Court, who granted the defendants leave to file an answer to the amendment to its amended complaint if they so desired.

C. H. Howland was then called for the defense, and at the close of his testimony, court adjourned for the day, the matter going over until 10 o'clock this morning.

FIFTEEN YEARS FOR RAPE.

Diego Tapia, the old Mexican who was recently convicted of the rape of Mrs. Maria de Los Angeles de Soto at San Feliciano Cañon, appeared before Judge B. T. Williams of Ventura in Department Six yesterday morning to receive sentence. His counsel, Wells Hendershott, Esq., moved the court to vacate the verdict on the ground that the court had erred in misdirecting the jury as to matters of law and in its decision of questions of law arising during the course of the trial; and that the verdict was contrary to law and the evidence. Judge Williams, however, denied both that and a motion for a new trial, and asked the defendant whether or not he had any good or sufficient reason to offer why sentence should not be passed upon him. Tapia replied that he had not except that he was innocent of the crime of which he had been convicted. The Court said that the evidence showed conclusively that he was guilty after he had had a fair and impartial trial, and ordered that the defendant be imprisoned in the State prison at San Quentin for the period of fifteen years.

EXAMINED AS TO THEIR SANITY.

John Jordan, the young Austrian cabinet maker, who was recently sent to the county hospital for treatment, was taken before Judge McKinley yesterday afternoon for examination as to his mental condition, but in accordance with the recommendations of Drs. Cochran and Davidson, he was discharged.

The same physicians examined W. Bellum, an old man who was arrested while walking round a telegraph pole at the rate of six miles an hour, but it appearing that he was harmless, he was committed to the county hospital for a week's treatment, much against his will.

IN THE FEDERAL COURT.

In the United States District Court yesterday morning the Federal grand jury made a partial report to Judge Ross to the effect that it had found twelve indictments, against persons, whose names were not made public, as they had not yet been arrested. Bench warrants were accordingly issued, bail being required in sums ranging from $250 to $5000. The grand jury then adjourned until the first Monday in August next.

In the Circuit Court yesterday morning Judge Ross sustained the demurrer to the cross bill in the case of the United States vs. W. Braddock, an action to enjoin defendant from cutting government timber at the Kaweah Colony. The United States Attorney moved to dismiss the cross bill by which the defendant sought to obtain title to the land in controversy, but the Court took the matter under advisement until this morning.

Judge Ross heard and granted a motion to join defendants in the case of the Pacific Postal Telegraph and Cable Company vs. J. S. Irvine yesterday morning, and ordered that a citation issue, returnable on June 6, requiring plaintiff to show cause why an injunction should not issue requiring it to remove its poles from defendant's land.

ANOTHER WATER SUIT.

In the case of the Vernon Irrigating Company vs. the City of Los Angeles et al., an action to restrain defendants from using more than their just share of the water in the Los Angeles River, Judge Shaw made an order yesterday morning, as of May 9 last, to the effect that upon the filing of a bond in the sum of $1000, a preliminary injunction issue preventing defendants from using any surplus over 1000 inches of water, under four-inch pressure; and continued the matter for further hearing until Tuesday next.

TRIAL OF THE COENEN CASE.

Judge Clark and a jury were occupied yesterday afternoon in the trial of the suit instituted by F. J. Coenen vs. the City of Los Angeles, an action to recover $5565.25 for damage sustained to plaintiff's property on Pasadena avenue by reason of the fill made for the east approach to the bridge across the Arroyo Seco. During the session the following witnesses were examined for the plaintiff: J. L. Skinner, W. A. Brown, G. W. Foley, H. V. Bard, H. Van Dusen, Pauline A. Ames, John Horner, Sam Kutz, Charles A. Kuckenbach and A. W. Shumway. At the close of the last-named witness' testimony court adjourned until 10 o'clock this morning.

BRAGG FORGERY TRIAL.

The taking of testimony in the trial of the Bragg forgery case was resumed before Judge Smith and a jury in Department One yesterday.

Miss Louise McCullough, a copyist in the Recorder's office, testified to having copied the original Manuel Cota deed into the record book, and stated emphatically that Henry Vejar's signature was not attached to it at that time.

N. Lindenfeldt, a notary public, was examined as to certain acknowledgments which had been made before him; and ex-County Recorder F. A. Gibson was recalled, but was not allowed to testify.

W. L. Marchant, a deputy in the Recorder's office corroborated the testimony of some of the preceding witnesses as to the visit of Dr. Bragg and Mrs. Abila to the office on the date of the alleged forgery. County Recorder Kelly was recalled and briefly examined as to a conversation with Vejar, which was corroborated by the latter immediately afterward. H. D. Meine then took the stand and testified that he was Vejar's partner, and that he was present when Dr. Bragg offered Vejar $5 to sign the deed. He subsequently returned and offered him more, but the witness did not know what the contents of the document were as he did not read it.

Henry Vejar, who was then recalled denied having signed the deed, and pronounced the signature to it a forgery. He was cross-examined at great length and was still upon the "rack" when court adjourned for the day.

The case will be resumed at 10 o'clock this morning.

CONVICTED OF BATTERY.

Charles Roberts was tried and convicted by Township Justice Stanton yesterday for battering Mrs. Roussinet, a neighbor, and was ordered to appear for sentence on Wednesday. From the testimony taken it was shown by the prosecution that the parties live just outside the city limits, near the Evergreen Cemetery. On Thursday last Mrs. Roussinet led a couple of horses out of her yard intending to stake them out on the edge of the county road. In order to make a short cut, she crossed Roberts's lot, and while midway across defendant rushed out of his house and threw clods at the horses, which were scared and ran away. Mrs. Roussinet, in attempting to hold them, was thrown down, and the rope becoming entangled in her legs, she was dragged by the frightened steed for about ten yards before she extricated herself. Although considerably bruised the woman got up and followed the animals, finally catching one of them. She then returned to look for the stake-pin and hammer she had dropped when the horses ran away. As she did so Roberts rushed at her and struck her in the face and knocked her down, but the woman pluckily grabbed him by the whiskers, pulling out a handful of hair. He then knelt on her, but while in this position Theodore Roussinet, the woman's husband, arrived and clubbed Roberts over the head, knocking him down, whereupon the defendant sneaked off.

Roberts, however, claimed that the woman was in the act of staking her horses out in his wheat patch when he scared them, and that after they ran away she returned with one and proceeded to stake him out, when he pushed her away. She then grabbed his whiskers and both fell, he on top.

Court Notes.

In Department One yesterday morning Francisco Quijada, the young Mexican charged with having placed a number of ties on the Southern Pacific track near Burbank, appeared before Judge Smith and entered his plea of not guilty thereto, whereupon the case was transferred to Department Six, in which court it was set for trial on June 14 next.

Upon motion of defendant's counsel Judge Smith made an order yesterday morning continuing that made on March 18 last, committing Abraham Beery, a Pasadena boy, to the Boys' and Girls' Aid Society's Home at San Francisco for two months longer.

In Department Two yesterday morning Judge Clark issued an order directing the plaintiff in the case of J. M. Smith vs. Nancy Jane Smith to pay into court the sum of $100 attorney's fees within twenty days, and $25 alimony on the first of each month, commencing on June 1 next.

In Department Three yesterday morning Judge Wade denied the plaintiffs' motion for a new trial in the famous case of W. F. Bull et al vs. Mrs. Harriet A. Strong.

The parties to the action of Rosa Lee Barnes vs. Joseph Barnes were allowed fifteen and twenty days, respectively, by Judge Wade yesterday within which to file affidavits in support of and against the motion for a change of venue therein.

Judge Wade granted the defendant in the cases of D. L. Craig et al. vs. Helen Godfrey et al. a stay of execution for ten days yesterday morning.

The case of Louis C. Walbridge vs. Martha S. Benedict et al., an action to foreclose a $5000 mortgage, came up for hearing before Judge Wade yesterday and resulted in a decree in favor of plaintiff, as prayed for, by default.

In Department Four yesterday morning the defendant in the case of Charles Lehman vs. the Pomona Fruit Packing Company was granted an extension of time for twenty days within which to file its statement on motion for a new trial.

In Department Five yesterday morning Judge Shaw denied the motion to dissolve the injunction in the case of the San José Ranch Company vs. the Azusa Water, Development and Irrigation Company et al.

In Department Six yesterday Judge McKinley ordered a decree in favor of the plaintiff in the case of Anna Isabella Welch vs. P. McAnany et al., an action to quiet title, pursuant to stipulation filed therein.

Judge McKinley heard argument yesterday afternoon on a motion for a new trial in the case of J. M. Warner et al. vs. John Zens, and upon its submission took the matter under advisement.

New Suits.

Among the documents filed with the County Clerk yesterday were the preliminary papers in the following new cases:

Ballona Harbor and Improvement Company vs. Southern California Railway Company et al.; suit to enjoin defendants from removing any part of its track at Part Ballona.

H. M. Maxwell vs. the Board of Supervisors of Los Angeles County; suit to obtain a writ of mandate requiring defendants to issue a notice of the letting of contracts for the publication of the delinquent tax list.

A. J. Mead vs. D. H. Colcord et al.; suit to foreclose a lien for $57.89 for street assessment.

Petition in voluntary insolvency of H. J. Axford, a dairyman, who assigned "depreciation in value of real estate" as the reason for his failure. Liabilities $1462.83, due as a deficiency judgment, assets nil.

George M. Kirkner vs. O. Stewart Taylor et al.; suit to recover $3000 damages, alleged to have been sustained by reason of defective plumbing in a house he rented.

Petition in voluntary insolvency of E. C. Glidden, a farmer, whose failure is attributed to "insect pests, failure of crops, and general depression in business." Liabilities, $18,109.76; assets $13,895, including property exempt and incumbrances.

Today's Calendar.

DEPARTMENT ONE—*Judge Smith.*

People vs. B. F. Bragg, forgery; on trial.

DEPARTMENT TWO—*Judge Clark.*

Estate of J. W. Broaded, deceased; final account.

Estate of John Conar, deceased; return sale realty.

Estate of Lucy Gilmore, deceased; return sale realty.

Estate of Jonas Simpson, deceased; assignment.

Estate of John H. Cross, deceased; account and distribution.

Estate of Maria G. M. de Oden, deceased; letters.

Estate of James Innis, deceased; account and distribution.

Estate of Benjamin Norris, deceased; account and distribution.

Estate of Mary A. Scott, deceased; final account.

Estate of James H. Fleming; deceased; return sale personal property.

Estate, etc., of Bixby minors; return sale realty.

F. J. Coenen vs. city of Los Angeles; damages; on trial.

DEPARTMENT THREE—*Judge Wade.*

A. H. Miller vs. A. P. Welcome et al.

DEPARTMENT FOUR—*Judge Van Dyke.*

City of Los Angeles vs. D. Freeman et al.; on trial.

DEPARTMENT FIVE—*Judge Shaw.*

City vs. Fred Linde, et al.: for trial.

W. Landreth vs. J. Holloway et al.; for trial.

DEPARTMENT SIX—*Judge McKinley.*

J. Lockhart vs. Joseph Hyans et al.; for trial.

T. Lasar vs. T. Kelley et al.; for trial.

H. Susskind vs. T. Kelley et al.; for trial.

IN SOCIAL SPHERES.

[News intended for this department should be furnished promptly, and sent addressed "THE TIMES—Society News," accompanied by the name of the sender as a guarantee. Write briefly and plainly, giving the facts without needless verbiage.]

EAST SIDE BIRTHDAY PARTY.

On Saturday evening last Mrs. John Horner gave one of her delightful progressive euchre parties, in honor of Mr. Horner's birthday. The first prizes were won by Mrs. Frank Rader and Mr. Osborn, Mrs. Kate Spear and Mr. Whitney taking the boobies, among those present were Judge and Miss Ling, Miss Mabel Ling, Mr. and Mrs. Frank Horner, Mr. and Mrs. Robert Pollard, Mr. and Mrs. Fred Schofield, Mr. and Mrs. Bradford, Mr. and Mrs. Nelson, Mrs. Kate Spear, Fred Osborn, Mr. and Mrs. C. Bradford, Mr. and Mrs. Frank Rader.

ALEXANDER-ELLIOT.

On Monday morning at 11 o'clock a quite wedding took place at No. 418½ South Spring street, the contracting parties being George Alexander and Miss May Elliot.

Immediately after the ceremony the happy couple took their departure amid a shower of good wishes and rice.

COLLEGE NOTES.

As evidence of the growing spirit of good fellowship and unity among the women's colleges has been the exchange of hospitalities among the students during the spring. A number of Vassar students have visited several of the other colleges, and in turn have entertained visiting students from Smith, Wellesley and Bryn Mawr, who were able to come to Vassar in term time.

The Vassar girls have unusual advantages for the study of music. At one of their April concerts, for example, there was exhibited a famous collection of old keyed instruments owned by M. Steinert and loaned for the occasion. With this colledtion for his text, Mr. Krehbiel, the musical critic of the New York Tribune, gave a delightful lecture upon the evolution of the piano forte, during which selections from Mozart, Bach and Beethoven were played on instruments such as the composers themselves used, and Liszt and Chopin were rendered on the modern piano by Arthur Freidheim.

What man has done, women can do, and the glee clubs of Smith and Vassar Colleges bid fair to outrival the musical triumphs of their brother colleges.

PERSONAL MENTION.

Miss Helen Kemper left for the East last Saturday on a visit to St. Louis, Kansas City and St. Joseph, Mo.

Miss Jessie M. Washburn leaves Tuesday morning with a party of Whittier friends for a ten days' sketching trip to Switzer's Camp, Arroyo Seco. The party expects to make the ascent of Strawberry Peak before its return.

Miss Margaret Hutton will entertain the members, both active and honorary, of the Young Women's Foreign Missionary Society of the First Methodist Church next Friday evening at her home on Figueroa street, near Adams.

MEMORIAL DAY.

Meeting of the General Committee Last Evening—Arrangements Perfected.

The General Memorial Committee met in Judge Austin's courtroom last evening. The secretary of the committee, J. M. Guinn, reported that there had been some objections to holding two services on Sunday, and on motion it was decided not to hold a memorial service on Sunday afternoon, as had been previously arranged. The different posts will attend divine service at the Vincent Methodist Episcopal Church at 11 a.m. Sunday.

The Programme Committee was authorized to invite the Baldwin children to sing a song in character, "The Red, White and Blue."

The special committee appointed to invite Gen. McCook to act as president of the day reported that he was absent from the city and would not be here on Memorial day. Comrade J. J. Gospel was selected to act as president of the day. Grand Marshal Butler gave notice that the column would form on the corner of Spring and Sixth streets and from that point march on Sixth to Hope and Hope to Simpson Tabernacle, where the exercises will be held.

Comrade Alvord offered the following resolutions, which passed unanimously:

Resolved, that the practice of making Memorial day a day for athletic sports and picnics is foreign to the purpose for which it was set apart, and such desecration of a day that ought to be sacred to the memory of our patriotic dead is deserving of censure.

An invitation was given to McCook garrison to form in the parade.

The Sons of Veterans were invited to take part in the parade.

A detail of one from each post and camp was made to assist the ladies in decorating the church.

The column will move promptly at 2:15 p.m., and the literary exercises at the church will begin at 3 o'clock. The Literary Committee was authorized to arrange the programme and have it printed. The posts will arrange for the decorating service in the morning. Frank Bartlett Post will go to Evergreen Cemetery, Stanton and Gen. Crook Posts to Rosedale, Logan Post to the City Cemetery, and Gelcich to the Catholic. The different corps will join with their respective posts.

Disapprove of Diversions.

At a meeting of the Soldier's and Sailors League the following was unanimously adopted:

Resolved, that we who fought for the Union and the maintenance of one flag—the Stars and Stripes—to float over each State of our Union, hereby request and most heartily approve of Memorial day being kept with proper respect to the memory of those who now lie in the silent tombs and who once fought to maintain the Union, and that we disapprove of picnics and other diversions on that day.

GEO. ALEXANDER, President.
WM. YOUNG, Secretary.

When Baby was sick, we gave her Castoria.
When she was a Child, she cried for Castoria.
When she became Miss, she clung to Castoria.
When she had Children, she gave them Castoria.

Try Cassard's famous hams, bacon and lard at H. Jevne's, 136 and 138 North Spring street.

THE TIMES-MIRROR COMPANY,
PUBLISHERS OF THE
Los Angeles Daily Times, the Sunday Times, and the Saturday Times and Weekly Mirror.

H. G. OTIS.....President and General Manager.
WM. A. SPALDING.....Vice-President. MARIAN OTIS.....Secretary.
ALBERT McFARLAND.....Treasurer. C. C. ALLEN.

Office: Times Building,
N. E. corner of First and Broadway. Telephone numbers: Editorial, 674; Business office, 29

Founded December 4, 1881.

The Los Angeles Times

OF THE ASSOCIATED PRESS.

VOLUME XXI. ELEVENTH YEAR. NUMBER 173.

TERMS: By Mail, $9 a year; by carrier 75 cents a month, or 20 cents a week. Sunday Times, $2 a year. Weekly, $1.50; 6 months, 75 cents.

Entered at the Los Angeles Postoffice for transmission as second-class mail matter

Guaranteed Average Daily Circulation, April, 10,553 Copies,

Exceeding the combined circulation of all other Los Angeles daily papers.

TWO GREAT PAPERS.

For the Campaign and Longer—Both for Only $1.50 a Year.

Under a special arrangement with the New York Weekly Tribune—foremost among national Republican journals—that great paper and the SATURDAY TIMES AND WEEKLY MIRROR (12 pages) will be sent by us to any address in the United States for $1 50, cash in advance.

Or we will send the DAILY TIMES by mail 5 months—from June to November—and the Weekly Tribune for $4.00.

Or we will deliver THE TIMES to any city subscriber for 6 months and mail the Weekly Tribune one year to any address, both for $5.00.

These are unparalleled offers. Subscribe now and secure these great papers throughout the Presidential campaign and for seven months beyond its close.

THE TIMES-MIRROR COMPANY.

AMUSEMENTS TONIGHT.

AT THE OPERAHOUSE—Power of the Press.

THE Blaine boom seems to grow apace.

NEW YORK is talking up the project of converting the roofs of some of the city piers into play-grounds for the poor children of that overcrowded city.

A SAN FRANCISCO exchange reports that, as a result of President Warner Miller's speech in that city, subscriptions to the stock of the Nicaragua Canal are coming in.

EASTERN papers are circulating the report that a thousand Chinamen have left the United States for Mexico as a result of the adoption of the exclusion bill. What a calamity!

PARIS furnishes the latest social sensation rivaling the Deacon affair. In this case, however, a woman does the shooting, and a woman is shot. The Parisians always play high tragedy when they play.

WHEN MRS. Polanky of Trenton, N. J., left her house in company with one of her admirers with intent to desert her husband, that original person followed the pair playing a vigorous, triumphal march on his fiddle, and assuring amazed onlookers that he rejoiced in the riddance.

SENATOR STEWART does not hope for relief from the International Silver Conference, and insists that the United States should adopt free coinage and so force action on other nations. All the same we shall probably have to wait a while and see what the conference brings forth.

THE Ballona people object seriously to being left out in the cold by the California Southern Railway Company. The courts will have to decide whether the company has a right to tear up its track from Inglewood to Ballona and leave Mr. Wicks's deep-water harbor without a railroad connection.

THE Bonnet Carre crevasse on the Mississippi, by admitting that muddy and mighty steam with Lake Ponchartrain and Lake Borgne (the Mississippi Sound) will, by destroying a vast area of oyster beds and driving out the fish, throw out of employment thousands of fishermen and packers along a hundred miles of coast line, and for several years to come.

IMPORTS of flour into Havana, Cuba, for the quarter ending March 31, 1891, amounted to 92,125 bags, of which 85,374 came from Spain and 6751 from this country. In the quarter ending March 31, 1892, imports of flour into Havana were 101,510 bags of which 101,060 bags were from this country and 450 bags from Spain. That shows what reciprocity does for the former.

PRIVATE subscribers to a fund in St. Louis propose to construct a four-inch pneumatic tube system between the St. Louis postoffice and what is known as the Cupples building, situated in a business center near the mouth of the bridge tunnel. The system is to be used for the transmission of mail matter. If the experiment is successful national appropriations are to be asked for the construction of similar systems in every city of not less than 150,000 people in the country.

NOT content with making a sharp cut in the appropriation for detecting violations of internal revenue laws, the Democratic House has actually struck it out altogether. This is a direct and infamous bid for "moonshiner" favor and a standing illustration of the desperate unscrupulousness of the Democratic leaders. They are willing that the laws of the United States should be defied and nullified if thereby they may be enabled to purchase the help of the criminals who profit by it.

REPORTS from fifty-five medical colleges in the country show that 2568 new doctors have just been turned loose on the public, while from seventy-one more colleges to report it is expected that at least 5000 more will be ready to hang out their shingles and whet their scalpels before the usual diseases peculiar to hot weather set in. The Medical Record says that more than 100,000 American doctors are already at work. This is about one doctor to every 600 people, a ratio which will be materially changed when the army of 100,000 is reinforced by about 7,000 raw recruits.

FACTS ABOUT SOUTHERN CALIFORNIA

Special Issues of "The Times" Filled With Reliable Information.

The special issues of THE TIMES described below contain a mass of carefully-collected and compiled information about Los Angeles city and county, and Southern California generally—information more compelete, graphic and reliable than can b found in books or pamphlets:

MIDSUMMER HARVEST NUMBER, September 5, 1891, twenty-four pages. (Illustrated.)

DECENNIAL ANNIVERSARY NUMBER, December 5, 1891, twenty-four pages. (Illustrated.)

ANNUAL TRADE NUMBER, January 1, 1892, twenty pages.

KITE-SHAPED TRACK NUMBER, March 27, 1892, twenty-four pages. (Illustrated.)

For sale at the counter. Five cents per copy.

The Water Supply.

A SHORT supply of water for several days, a very foul supply of water when it was turned on again after a hiatus, and the burning of a building to the ground while not a drop of water was available to apply to the flames, have brought the people of the western hills to their feet again with a vigorous protest against these iniquities. Had all these events occurred a month or two ago, it is probable that the Council would not have allowed to lapse the notice of a termination of the lease of the Citizens' Water Company and the forfeiture of its franchise. It is comforting to know that some positive action has been taken looking to submitting the question of a municipal water supply to a vote of the people. The injury done to the hill section by the inadequate and impure water supply given it is almost irrepairable. Certainly the sickness and death which may have resulted from these causes cannot be paid for. There are difficulties in the way of this city purchasing all the water plants and completely controlling the supply of water; but any procedure which promises to rectify the evil in future will be hailed with the greatest satisfaction.

"The Flyer" Will Continue to Fly.

On the 14th of February, 1892, THE TIMES inaugurated its enterprise of an early train to make the double circuit of the Santa Fé's Kite-shaped Track and take the moist, fresh copies of the paper to the people up the valley, in time to be read at their breakfast tables. This train was then dubbed "The Times Flyer," and it has been thus designated all along the line ever since.

When the enterprise was undertaken we stated that it was an experiment, to be tried three months and continued longer if the considerable outlay involved should be justified. We are glad to state now that it has been abundantly justified, and that on the 14th inst. the contract between the Santa Fé Railroad Company and THE TIMES was renewed for a longer period. This special train has proved a paying investment for the railway, also. The Flyer will continue to fly.

As hitherto, the train will leave Los Angeles at 5:30 a.m., making quick time eastward along the foothills route, stopping only at a few important stations, reaching San Bernardino at 7:25 and Redlands, the latest point, on the loop at 8:35 a.m. The people who reside in the chain of cities and towns that so thickly dot the foothills country have shown a thorough appreciation of the enterprise which gives them in most cases as great advantages in obtaining the news as though they were within the city limits. The test of this appreciation is found in the increase of circulation of THE TIMES throughout the large territory thus favored. Beginning February 14 with a list of about 1800 subscribers who had been receiving their papers by other agencies than that of the "Flyer," we have had the satisfaction of seeing the number steadily increase ever since the "Flyer" was put on, until, on the 14th of May, it reached 2268 copies. This in proportion to the population of the district may be considered pretty close to the maximum which any single newspaper might hope to acquire. But we do not doubt a still further increase in the list, because every city, town and settlement reached is developing and increasing in population, and THE TIMES will be on hand for its full share of the patronage of newcomers. Some day the Kite-shaped Track will present to the traveler the picture of an almost continuous settlement, or one vast suburban city, and then we hope to send up that way ten times the number of papers that go now—papers turned out by a lightning press that, too, deserves the name of "The Times Flyer."

Aside from the matter of an early delivery of the newspapers, the "Flyer" has been a great advantage to the public. The denizen of Los Angeles who wishes to make a jaunt to the country in the cool hours of the morning and return before lunch, or come back in the cool of the evening, has availed himself of it, and as a general thing he is not backward in attesting his appreciation of the newspaper enterprise which has made this possible. A more delightful excursion can hardly be imagined for this time of year than to whirl out through the dew-laden fields and groves, breathe in the fresh air of the foot-hills and witness the sunrise on the outward journey. The returning train has been taken advantage of by the residents of towns along the line who wish to make an early trip to the city and have most of the day for business.

So there is cause for mutual congratulations on the continuance of the "Flyer." May its shadow never grow less!

Following is the circulation of THE TIMES by the "Flyer" in the cities, towns and villages along the Kite-shaped Track during the month ended May 14, 1892:

	Copies.
Downey avenue (Glendale)	2,530
Alhambra	2,218
Pasadena	22,895
Raymond	
Galvanza	3,830
South Pasadena	
Sierra Madre	
Lamanda Park	1,600
Monrovia	2,065
Duarte	548
Azusa	1,450
Covina	1,588
Glendora	594
Alosta	180
Lordsburg	210
Claremont	508
North Pomona	140
Pomona (via North Pomona)	6,030
North Ontario	522
Ontario	1,430
Cucamonga	460
Rialto	98
San Bernardino	6,525
Highland	298
Mentone	150
[illegible]d	300
Redlands	4,660
Colton	1,948
[illegible]rside	240
Riverside	3,197
South Riverside	900
Perris	1,160
San Jacinto	611
Total	68,045
Daily average	2,268
Aggregate daily circulation of THE TIMES	10,553

A GENIUS has popped up in the East with a process for tanning tripe and making from it the oddest kind of leather. As everybody knows, the tripe of commerce is the inner lining of the bovine stomach. There are two separate skins or layers. The outer has a smooth surface, and although slightly rough, so far as mastication is concerned, has rather a piquant taste. The inner portion, or "honeycomb tripe," is esteemed a still greater delicacy. It is frequently served pickled, to the great delectation of admirers of the dainty. The inventive tanner referred to separates the two layers, and from the outer one he obtains a leather finer and softer than the best chamois skin, and from the inner a corrugated and beseamed article that double discounts an alligator hide. The latter, it is thought, will come into great request as covers for reticules, note cases, prayer books, etc; but the tanner must find some better name for it than "tripe leather."

THE American Economist presented in its last number its fourth installment of what it calls its McKinley census, that is, its list of new industries established or enlarged as a direct consequence of the McKinley bill. So far the new plants number 222, with a capital of $17,312,100, employing 15,624 hands, and forty, whose capital is not given, employing 1811 hands. The plants enlarged as a consequence of the act number 56, employing an increased capital of of $8,108,800 and 3960 more hands, besides twenty-seven plants, employing 2215 more hands, whose increase of capital is not stated. Locality, names and business are given in each of these cases, so that anybody who proposes to question their accuracy can do so.

CONGRESSMAN BOWERS, the buffoon, acquits himself of a hoodlumish letter which is published by the evening paper with evident relish. Mr. Bowers objects to some of the criticisms made at the recent citizens' meeting upon his fall-down on the San Pedro Harbor question, and in a most undignified and illogical way proceeds to throw mud at those who criticised him. Mr. Bowers has already disgraced his district enough and more than enough. He has made himself the laughing stock of the House on several occasions; he should avoid further making himself a laughing stock here, where he is known only for promises violated and pledges broken. Bowers is a "poor shoat."

AMUSEMENTS.

AT THE PLAYHOUSES.

GRAND OPERAHOUSE.—Pitou and Jessop are to be congratulated upon having constructed an extremely melodramatic play which has scarcely a dull moment in it. In fact it is almost too full of incident, if such a fault is possible. It was given its initial performance here at the Grand last night, and is entitled *The Power of the Press.*

It preaches a strong homely sermon—a half dozen of them—and is brimming full of contemporaneous human interest, its weakest point being in its title. The power of the press is not so particularly pronounced in connection with the dénoument of the drama as to entitle it to the honor bestowed upon it by the name its authors have given it, although the press may, without loss of dignity, perhaps, doff its chapeau—if it has one—in response to the plavright's compliments. The scenic effects of the piece are striking and realistic to a degree, and the house last night felt called upon to roar its approval every time the curtain went up on a new setting.

The company is one of the best ever seen here in this class of play, being sufficiently intelligent to bring out the piece's strong points of humor, pathos and excitement without outraging the proprieties, and sustaining the interest of every scene in a clever way.

The house seemed especially delighted with the representation of the exterior of the Manhattan Athletic Club. The scene at Warner's ship yard, the suite of apartments in a New York hotel, the wharf on East River, and the hoisting of the anchor on the bark Mary Vale off the Battery.

The sentiment of the play is excellent, and the pathos is so true that it touches the heart and makes the eyes brim over again and again.

James E. Wilson played the rôle of "Steven Carson" with fine effect. He makes a manly character out of a part that could easily be spoiled in the hands of a less competent player. Charles Mason as "Turner Morgan," the double-distilled extract of diabolical villainy, was gook. Ida Waterman made a sweet and wifely "Annie Carson," and taught in her playing of the rôle a lesson of patience and devotion that was tender and touching. Lavinia Shannon assumed the rôle of "Julia Seymour," a part full of nobility and womanliness, and did it with taste and discretion. Sallie Williams as "May Hosford" was excellent. "Mrs. O'Callaghan" a delightful creature from the Isle of Erin, with rotund figure and red hair was well played by Millie Sackett, and the little tot Marjorie Daw as "Little Annie" was dainty as a rose-bud. C. H. Riegel and Herbert Pattee as the brothers "DeWitt" and "Harold Norwood" did clever work. Luke Martin was a success as "Mike O'Callaghan," and so was Charles Edwin as "Joe Hawes" a typical tough who says "See?" In fact, as has already been said, the company is above the average and the play is a strong one.

The house up stairs was very large, standing room being the situation both in the gallery and balcony. The first floor was but fairly well filled.

The same play tonight.

POLITICAL POINTS.

St. John positively declines to be a candidate for President this year on the Prohibition ticket; but the Democrats can secure his services at the usual price all the same.

This is to be a year of prodigies, and the next President may come from Illinois. It is absolutely reported from that State that the fruit crop is not a failure. This means Lincoln or Palmer with the odds on the former.

Badly divided as they are about the Presidential nomination and the national platform of principles, the Democrats are still a pretty solid and formidable phalanx, inasmuch as they palpitate in unison for the persimmons of patronage.

Present indications are that the Democratic National Convention will straddle both the tariff and money questions, and it will also straddle the fact that the Fifty-second House has appropriated $40,000,000 more than the amount voted by the Fifty-first Congress at its first session.

The list of signers to the anti-Hill petition in New York is said to include 120,000 names; and it is easy to believe that the anti-Cleveland sentiment in the State is quite as strong. Therefore, New York can be safely counted upon for a handsome Republican majority.

The next Senate will go to the party carrying the Presidency. This is not the order of things always, but it undoubtedly will be this year. The Republican lead in the Senate is small, and a reverse at the polls for the Presidency would sweep away this lead. A good deal depends on the coming election. This is not a good time for either apathy or over-confidence on the part of Republicans.

For general recklessness, dishonesty and incapacity—for sheer badness through and through—our present House of Representatives, with 150 Democratic majority, has never been surpassed, if it has been equaled This is not a prejudiced Republican view, but the concensus of the calm, deliberate opinion of the best of our Democratic exchanges.

The Democratic Kansas City Star says of a certain Democratic contemporary that it "is kept busy just now putting hot water bags to the icy extremities of its Presidential boom for David Bennett Hill." The case being too far gone for Thomsonian treatment nothing remains but the selection of the urn and crematorium.

Evidently Boies is a *persona non grata* to the Southern Democracy, if this from the Memphis Commercial (Dem.,) accurately presents the feeling in "Dixie:" "Gov. Boies, it seems, takes his candidacy for the Presidential nomination seriously. Boies is a good fellow, but a man who lives for sixty years as a Whig and Rebublican, and then offers the butt-end of his life to the Democracy, cannot be President of these United States."

Col. Ingersoll is of the opinion that President Harrison will not be renominated, and prefers Judge Gresham or Gov. McKinley as the Republican leader. He thinks Cleveland will be the Democratic nominee, but it makes no difference, he said, who is nominated or elected, "the country will continue to prosper as before. The President has as much to do with the country's progress as the wooden Indian sign with the success of a tobacco store."

Four slates for the Minneapolis convention are submitted by the Philadelphia Inquirer (Rep.) and are reproduced this morning in the order in which they appeared in the Inquirer. Here they are, and any one of them is good enough for us:

"Blaine and McKinley. Wouldn't those names sweep the country like a whirlwind?

"Sherman and Reed. Wouldn't such a ticket carry the Union?

"Reed and Rusk. How would that sound as a campaign cry?

"Harrison and Morton. How does the old ticket suit?"

The extent to which the Mugwump hatred of Mr. Blaine is carried was never more clearly shown than in comments from that source on his attendance at the recent circus. Of this the Philadelphia Inquirer (Rep.) says: "On that occasion the Secretary went as a member of a small private party. He entered quietly, took a seat among the other spectators and as he is not in the habit of doing otherwise, probably departed without turning somersaults off the stand or even cheering the chariot-racing or clown. But straightway the Mugwump journals describe him as 'posing at the circus,' 'looking around to see if he was being observed,' and a lot of similar things almost too idiotic even for the Mugwump mind. Their complete reports do not get anywhere near the truth, but they serve the purpose of proving that there is no malice quite as low as that of the Mugwump."

The additions to the electoral college this year, says the New York Sun (Dem.,) are almost wholly to the benefit of the Republicans. The six new States, casting, collectively, twenty votes, are looked upon as surely Republican. New York, Indiana, Kentucky, Maryland, Tennessee, Louisiana, South Carolina, Virginia and other States that the Democrats expect to carry, have no more electoral votes than they had in 1888. New Jersey gains one, Alabama one and Missouri one. On the other hand, Nebraska, strongly Republican, gains three, Pennsylvania two, Illinois two, Minnesota two and California, Massachusetts and Wisconsin one each. Just as in 1880, 1884 and 1888, the result in 1892 will be determined by the vote in New York. Whatever possibility of the Democrats winning without New York has existed, has been destroyed by the new apportionment.

As a specimen of the McKinley talk, which, it says, is quite frequently heard in Massachusetts, the following is reproduced from the Boston Advertiser (Rep.): "Mr. McKinley will be at Minneapolis, and he wears the laurels of the only decided Republican victory since 1889 on his brow. The Republicans have won their two greatest fights of late, in Ohio and Rhode Island, where the McKinley bill has been openly made the issue, and McKinley himself is very popular everywhere. Even on the silver question he might be more acceptable in certain States which the Republicans must have. He ran for Governor of Ohio, in 1891, on an anti-free-coinage platform, but in 1890 he made a much-talked-of speech, which was entirely satisfactory to the silver people. He would not be antagonized by either party on that issue, and the fight would be made, so far as he would be concerned, entirely on the tariff question."

While there is nothing substantial in the claim made by Senator Hill in this Washington special to the Minneapolis Tribune (Rep.,) it makes interesting reading: "Senator Hill has created a commotion in political circles by claiming that the electoral college cannot be increased to 444 this year. He says the twenty-three votes which are to be added to the old States cannot properly be counted in the electoral college till the new Congressional apportionment takes effect. He holds that the number of delegates to the national convention should be based upon the old apportionment. Messrs. Brice and Gorman oppose this view, but many of the most experienced Senators admit that there is weight in Hill's argument. Senator Wilson of Iowa, one of the best lawyers in the Senate, inclines to that view of the case. If Mr. Hill's position is found to be correct, the Republican party will be the chief loser, for a majority of the additional votes of the electoral college are in Republican States. It may take a Supreme Court decision to determine this question."

The Philadelphia Evening Bulletin (Rep.,) in noting the sixty-ninth anniversary of the birth of Senator Sherman, has this to say of the remarkable career of the Ohio statesman: "He is one of the few public men in this country who have worn well. He has been a busy man all his life. He has been in office almost continuously for forty years. No man has shown more industry in dealing with the problems of the gravest moment. Yet he has never exhibited any sign of exhaustion or failing. His speeches in the past two years on the financial and tariff questions have been models of lucid and cogent analysis. It is seldom that an American politician at his age is not ready to retire to private life because of mental or physical decline. But John Sherman has always led a temperate and careful private life, and his career gives proof of the fact that it is not hard work so much as it is dissipation and loose habits that make Americans, both in business and politics, prematurely old and frail. Other men have been as busy and active in their prime as he has been, but they have burned the candle at both ends and have been snuffed out before they could be fairly said to be old. The vigor of his faculties has survived the exciting conflicts of two generations, and all of us who admire the qualities which go to make up a well-rounded American character will offer hearty congratulations to John Sherman on his entrance into his seventieth year."

The Louisville Courier-Journal (Dem.) is again in agony because of the unsatisfactory outlook for its party as the time for holding the Chicago convention draws near. Sad must be the fix of the Blue Grass Commonwealth as it is thus pictured by the able editor in his Washington special: "Kentucky has it in her hands to appear in the next National Convention as a power and a power for good. If we fail into the Cleveland column, which is moving to certain defeat, we shall simply be lost in the mob. But if we send to Chicago a delegation composed of our foremost and most representative men, if we instruct these to say to the National Convention, 'The Democrats of Kentucky will support heartily whoever is nominated for President, but, all things being even, we prefer Mr. Carlisle, and can attest his capacity and fitness,' and, if we stand by this position modestly, but firmly, we shall win the confidence and respect of everybody. If we do not, it seems to me that we are likely to fall into either one of two states of being, which every Kentucky Democrat must wish to avoid—that of a mere tail to the Cleveland kite or that of a bundle of quidities and factions."

Gen. Gibson and his great Cleveland speech continue to attract attention from the papers of Ohio, and on all sides praises of the old hero are ringing. The Sandusky Register (Rep.) instances his course at the Republican State Convention in refutation of the popular notion that politicians are extremely selfish, saying: "The grand old soldier, the unselfish hero, when he learned that some other fellow was very anxious to go, and that he and his friends would feel very bad if he didn't get the honor, Gen. Gibson stepped to the front, declined to have his name considered, nominated the four delegates, called for a rising vote, and thus denied himself that some other man might be happy. Gen. Gibson has labored in season and out of season in Ohio and in other States for the Republican party. He has never been honored with office, save the little position he now holds as postmaster of Tiffin, yet he has never sulked, never lost his zeal, never lost his cheerfulness. He is a Republican from principle, not for spoils, not for political honors and emoluments, and when he goes to join the majority, on the headstone that marks his resting place can be written as a fitting review of his life and character; 'An Unselfish Patriot.'"

THE SECRET OF YOUTH.

Wise Elderly Women Who Refuse to Grow Old.

[New York Recorder.]

It is sad to see how many elderly and middle-aged women take it for granted that life holds nothing for them but the rôle of grandmother. Many a woman has little time for study while rearing a family; but when the children are married and gone to homes of their own, then comes the time when she needs some outside interest. If she has not something to take her out of herself she will turn to gossip and fancy work to keep her busy.

This is just the time for her to devote herself to some study. Let her take up the one that was a favorite in her school days, whether it be one of the sciences, painting, or music. If she has no predilection for anything let her try several things until she knows what she likes best.

If she never does anything worth showing the time will not be lost, for the happiness found in these hours of absorption in a chosen pursuit cannot easily be estimated.

But the middle-aged woman may surprise herself by making a great success of her undertaking. The time would fail me to tell of the distinction that has been won in different fields by people far from young. Schliemann was 34 years of age before he knew a word of Greek. George Elliot was 35 when she put her hand to the first of her great novels. Prescott published the first of his almost perfect histories at the age of 35. Ogilvie, who made an excellent translation of Homer, began to study Greek at 50.

The first of the Waverly novels appeared when the author was 41, and Cowper was nearly 50 before he did his best work. When we think of Mary Somerville at 60 writing upon the physical science, of Gladstone at 80 hewing his oaks and studying Homer and of Tennyson, also an octogenarian, writing "Across the Bar," no one can hold his hands and say: "I am too old to do anything of any moment."

"A man is only as old as he feels,' says Oliver Wendell Holmes, who certainly carries a young heart, if his head is gray.

Numberless cases that are not so marked might be cited. A woman whose stories have done an incalculable amount of good, did not dream that she could write until her children had gone to homes of their own, and she began to write to beguile her loneliness. Another woman, whose songs are household favorites, did not know anything of the theory of music till she was 50, when she began to study harmony. Today she is well known as a composer, and her music supports her most comfortably.

A grandmother used to dabble in her granddaughter's paints and became so interested that she studied under a good teacher. Today her pictures have an honored place in the water color exhibitions.

Every woman cannot be an artist, author, or musician, but every one of us can have some wide outside interest. We can take up a course of reading that will sensibly broaden our horizon; if we cannot travel, we can go around the world in books, and thus glean no small benefit without the toil of travel.

Dr. Penrose Gives Bail.

CHEYENNE (Wyo.,) May 23.—Dr. Charles B. Penrose, the surgeon who accompanied the invading party of stockmen into Johnson county, appeared in the District Court today. Sheriff Campbell of Converse county, produced a warrant from the Johnson county authorities charging Penrose with murder. He was held in $1000 bail to answer at the fall term of the District Court. Bail was furnished.

Fatal Result of a Row.

ATLANTA (Ga.,) May 23.—A drunken row among laborers at the water works here resulted in the shooting of three men. Kid Sanford was shot dead. Bob Taylor was fatally wounded and William Taylor died today of his wounds.

Cœur d'Alene Troubles.

SALT LAKE CITY, May 23.—Col. Blunt, at Fort Douglas, has been ordered by the War Department to hold his command in readiness to march on an hour's notice to the scene of the mining troubles in Cœur d'Alene.

Injured by a Collision.

POUGHKEEPSIE (N.Y.,) May 23.—By a collision between a monitor engine and a work engine on the Hudson River Railroad at Clinton Point, N. Y., this afternoon, six persons were badly injured, some, perhaps, fatally.

Smallpox at New York.

NEW YORK, May 23.—The steamer Aurania was detained at quarantine this morning with a smallpox patient on board. The victim is Andreus Bird, a Russian Pole, aged 11, in the steerage.

A BATTLE WITH YAQUIS.

Mexican Troops Suffer at the Hands of the Indians.

The Visiting Editors Express Their Presidential Preferences.

Proceedings of the Presbyterian Assembly at Portland.

A Notoriety Horse-thief Convicted at His Own Request by an Arizona Jury —Bruner's Trial Begun in Earnest.

By Telegraph to The Times.

PHŒNIX (Ariz.,) May 23.—[By the Associated Press.) A telegram from Hermosillo, Mexico, says that an engagement took place between government troops under Lieut.-Col. Zapato and a band of Yaqui Indians near Los Ritres, on the Rio Yaqui, on the 17th inst, but accounts were suppressed by an official who adopted censorship over the telegraph lines. The official report just received says that a number of Yaquis were killed and the remainder dispersed, and that, owing to the mountainous condition of the country, the military were unable to follow.

Unofficial reports brought in by American mining men state that seven Mexican privates were killed, and two officers, including the commanding officer, were wounded. This is the first engagement since the late *pronunciamento* of extermination, and both parties are preparing for a vigorous and lengthy conflict.

ILL-FATED SPOKANE.

The Town Visited by a Disastrous Fire—Losses Reach $230,000.

SPOKANE (Wash.,) May 23.—[By the Associated Press.] Fire broke out at 4:30 this afternoon in the Spokane Mill Company's building and destroyed it. In spite of the efforts of the firemen the flames spread quickly to the Echo Rolling Mills, which were also consumed. The fire then jumped the river and destroyed the oat meal mill owned by Olney & Wadhams and the building of the Washington Shingle Company. Four cottages were burned, and the Howard street bridge, National Iron Works and steam laundry were badly damaged.

In the Spokane mill the employés had to run for their lives, and three men, Andrew Johnson, William Greenwald and James Smith, were seriously injured in escaping from the building. Two employés are missing, and it is feared they perished in the flames. They were Adolph Schultz and a man named Butcher.

The total loss is $230,000 as follows: Spokane Mill Company, $100,000; Echo mills, $90,000; oatmeal mills, $25,000; shingle company, $2500; National iron works, $500; cottages, $8000. The insurance is light.

THE PRESBYTERIANS.

Proceedings Before the General Assembly at Portland, Or.

PORTLAND (Or.,) May 23.—[By the Associated Press.] In the Presbyterian General Assembly today reports were submitted on the conference of the Assembly's Committee with the directors of Union Seminary. The directors of the seminary asked that the general assembly concur with the directory in annulling the agreement of 1870 by which a vote of power was granted to the assembly to be exercised in case there should be disapproval of appointments to professorships in the seminary.

Further consideration of the matter was postponed till the papers in the case can be printed and till after the presentation of the report of the Standing Committee on Theological Seminaries.

The other proceedings of the day were the usual reports of standing committees and secretaries of church boards.

THE EDITORS.

They Reach San Francisco—How They Stand Politically.

SAN FRANCISCO, May 23.—[By the Associated Press.] Members of the National Editorial Association, after making a tour of the State during the past ten days, arrived in this city this evening. Tomorrow they go on an excursion to points of interest around the bay. The regular convention will open tomorrow.

At Palo Alto today a poll on Presidential preferences was taken of the 311 newspaper editors and proprietors who are accompanying the excursion. Of those who voted 149 were Democrats and 162 Republicans. The poll resulted as follows: Cleveland, 117; Harrison, 86; Blaine, 72; Boies, 12; Hill, 7; McKinley, Gray, and Gorman 4 each; scattering, 5.

BRUNER'S TRIAL.

Several Members of the Assembly on the Witness Stand.

SAN FRANCISCO, May 23.—[By the Associated Press.] At the trial of Elwood Brunner today Assemblyman Dibble, chairman of the Ways and Means Committee of the last Legislature and Assemblymen Matlock, Lacy, Lowe, Wentworth and Freeman, members of the Judiciary Committee, testified that they had never attended a meeting of the committee at which scalpers were discussed, nor had Bruner broached the subject to them individually.

A Noted Horse-thief Arrested.

PHOENIX, (Ariz.,) May 23.—The trial of John Clayton, alias John Clay, the horse-thief, under indictment for various crimes, closed today with a verdict of guilty. Clayton is the man who led the unsuccessful attempt at jail-breaking two weeks ago, in which he received a severe cut in the abdomen. At the close of the testimony today the prisoner arose and asked the court to instruct the jury to find a verdict of guilty without leaving their seats. Clayton belongs to a respectable family near Memphis, Tenn,

Buried Under a Caving Bank.

SAN RAFAEL, May 23.—This morning two laborers employed at the brick yard were severely injured by the falling of a bank of earth. They had backed their carts up to the bank and were about to load when the falling earth covered them. One had both his legs broken, the other had an arm almost torn from its socket. It is probable the men will recover. Their names could not be learned.

Mining Superintendent Shot.

TUCSON (Ariz.,) May 23.—Capt. Burgess, superintendent of the Canada Deloro mines, was shot here this evening with a shotgun by an Indian named Kit Carson. The shooting grew out of a row about some wages due the Indian. One of the shots went through the captain's left eye. The doctors have had to remove it. This was the only serious wound. The Indian has been arrested.

Senator Heacock's Appointment.

SAN FRANCISCO, May 23.—State Senator E. H. Heacock of Santa Barbara has been appointed United States Court Commissioner by Judges McKenna and Morrow. He has also been appointed examiner and referee by Judge McKenna. These appointments were entered on the court minutes today, and Judge Heacock went before Judge McKenna at once and took the oath of office.

Another Railway in Arizona.

SOLOMONVILLE, (Ariz.,) May 23.—William Garland, a well known railroad builder and contractor, is now examining a route for a railroad from Globe to Willcox or Bowie Station on the Southern Pacific Railroad. This is believed to be the best railroad proposition now considered in Arizona. The engineer corps will begin surveying the line in three weeks.

Two Boys Drowned.

OROVILLE, May 23.—Howard Vinton, aged 12 years, and Arthur Chesire, aged 13, were drowned last night at Cherokee. They were last seen playing around the east gate of the Grub Flat reservoir. Their bodies were found this morning.

The Shasta Stage-robber Sentenced.

SAN FRANCISCO, May 23.—Abe Jones, convicted of stage robbery, was sentenced by Judge Morrow today to twenty years' imprisonment in San Quentin. A nolle prosequi was entered in the cases of Cornelius Howard and John Rice, accused of complicity.

Death of a Pioneer.

SACRAMENTO, May 23.—Prof. Charles Winter a pioneer of 1849, and one of the best known men in the State, died today. He was a man of unusual culture and scholarly attainments.

A Fatal Shot.

SOLOMONVILLE, (Ariz.,) May 23.—Belle Blakeley, the woman shot at Fort Thomas, died yesterday.

AN OLD SLAVE'S STORY.

How He Got His Wife Free and Saved His Master's Life.

KIRKSVILLE (Mo.,) May 18.—[Correspondence.] There lives near this city an old colored man who can tell what is probably the most romantic, and at the same time, pathetic story of the days of slavery of any of those who have survived that terrible time. George Anderson was a slave for forty years and is now so old that he can do nothing but sit in the chimney corner and think of the past. He was raised under an indulgent master until he was 25 years old and married a girl on the plantation, living happily until the time of the death of the owner of the place. Then came trouble to the slaves on the plantation, for the master had been careless and owed much money. His slaves were sold, and in selling them Anderson and his wife were separated. He had a good master again, but his young wife was sold to a man noted for his cruelty, and it almost meant death for any of his slaves to cross him. The colored man determined that his wife should not be subjected to the cruelties of the new master and made arrangements to get her away to the North and suffer the consequences of freeing a slave.

His plans were successful and his wife was spirited away by that "underground railway" known to the slaves before the war. She went to the North and Anderwas caught while returning to his home. He was caught by the owner of the escaped woman and taken to his own master and his life was demanded as a forfeit. This his master would not agree to and the result was that a duel was the consequences between the two slave owners. The poor negro saw that his master was liable to be shot for protecting him and with rare devotion he threw himself before his body just as the command to fire was given, receiving the ball intended for his own master in his body. He lay for weeks between life and death, but finally recovered, and the trouble between the two men was lost in the war between the North and South which soon followed the episode.

The Iron and Steel Output.

PHILADELPHIA, May 23.—The annual statistical report of the American Iron and Steel Association just issued, says that the production of pig iron in 1891 was 1,033,573 net tons less than in 1890, a decrease of 10 per cent. The production of Bessemer steel ingots was 494.428 net tons less, a decrease of 12 per cent. The production of open hearth steel was 649,323 tons, an increase of nearly 18 per cent. The production of Bessemer steel rails was 649,759 net tons less than in 1890, a decrease of over 30 per cent. But production of all rolled iron and steel, other than rails, was only 60,235 tons less than in 1890. The production of iron and steel cut nails in 1891 was 638,770 kegs less than in 1890, but the production of wire nails was 978,474 kegs, and of wide rods 890,490 net tons greater than in 1890.

Great Sale of Yearlings.

NEW YORK, May 23.—Five hundred prominent horsemen from all parts of the country attended the yearling sale tonight, when the property of Clay & Woodford's Runnymeade stud, Mrs. William Cassius, the Goodloes London stud, Maj. Johns Clark's Goldstream stud, of Lexington, Ky., and others were disposed of. The best sales were: Bay colt by Hindoo—Juanita, Rancocas stud, $5000; chestnut colt by Hindoo—Bourbon Belle, P. J. Dwyer, $6000; bay filly by Hindoo—Calumet, W. M. Barington, $3000; chestnut filly by Hindoo—Red and Blue, Willian Barrington, $5100. The total for the night's sale was $66,800.

Gould Buys Another Road.

KANSAS CITY, May 23.—The sale of the Kansas City, Wyandotte and Northwestern Railway to Jay Gould was completed today. The road will be used as a Missouri Pacific feeder and may be extended north from Beatrice, Neb., to tap the Union Pacific, making a connecting link between that system and Gould's Southwestern routes. The price was in the neighborhood of $2,000,000.

Boating Party Drowned.

ARANSAS PASS (Tex.,) May 23.—A boating party consisting of T. G. Tinghom and wife and the nine-year-old daughter of Charles Pinckley, all residents of this place, were drowned yesterday by the capsizing of their boat.

Colored Bishops Appointed.

PHILADELPHIA, May 23.—The African Methodist Episcopal general conference today appointed a number of bishops, among then Bishop B. F. Lee for Puget Sound and Oregon.

HATCHET DEEPLY BURIED

Baron Fava and the President Have a Pleasant Meeting.

The Army Post Trader Soon to Be a Functionary of the Past.

American Armor-plate Proof Against Foreign Projectiles.

Testimony for the Defense in the Raum Investigation—The President Withdraws the Nomination of Ex-Librarian Bancroft.

By Telegraph to The Times.

WASHINGTON, May 23.—[By the Associated Press.] Baron Fava, the Italian Minister, made a formal call on President Harrison this morning in company with Secretary Blaine. There were no particular formalities and no set speeches. Baron Fava took occasion, however, to inform the President that the King of Italy, Italian government and people alike were greatly pleased and satisfied with the settlement of the recent difficulty in a manner so honorable to Italy and the United States.

The President replied in substance that he was personally and officially gratified at the return of Baron Fava whose services in promoting good relations between Italy and the United States had always been highly appreciated. The President added with earnestness that he was specially gratified that the differences between the two countries had been settled with honor to both.

BEATS THE WORLD.

American Armor-plate that Defies the Best Foreign Projectiles.

WASHINGTON, May 23.—[By the Associated Press.] The thickest piece of armor ever manufactured in this country was successfully tested at the Indian Head proving grounds on Saturday. It is one of the 14-inch nickel-steel, diagonal plates for the Indiana, and is the first of the battle-ship armor-plates completed by the Bethlehem Iron Works. Twenty diagonal plates for the battle-ships Indiana and Massachusetts, aggregating 800 tons, representing $500,000 in value, will at once be accepted, as a result of the test.

The result of the test conclusively shows that American armor-makers can supply armor-plate of the highest quality. The conditions were more severe than the tests imposed by foreign countries. Under the terms of the contract the projectile might go nearly through the plate and backing, and yet it would be accepted if no serious cracks developed. None of the three shots fired succeeded in getting far enough into the plate to show the backing. Three shots were fired near the middle region of the plate. The three points of impact form an equilateral triangle. All three shots rebounded, one of them back to the muzzle of the gun, a distance of 185 feet. The deepest penetration was 4 inches; the others were two inches or less. Only a few slight cracks immediately surrounding the burr of each orifice were made. A ten-inch gun was used in the test. Two of the projectiles were imported. The third was made in this country. The latter was thrown out entirely uninjured, while one of the imported broke in two, thus showing a splendid record for American projectiles as well as American plate. The projectiles weighed 500 pounds. The powder charge was 140 pounds, giving a striking velocity of 1410 feet.

POST TRADERS MUST GO.

Their Offices to Be Abolished as Fast as They Die or Retire.

WASHINGTON, May 23.—[By the Associated Press.] The bill intended to abolish post traderships in the army, which has the approval of the War Department and Gen. Schofield, was favorably reported from the Military Affairs Committee today by Senator Proctor. The measure will not produce a radical change immediately, and the present system will continue until those persons who are now post traders shall either die or retire, but when vacancies occur then the office is to be abolished.

A Ruling of Vilas Upheld.

WASHINGTON, May 23.—In court this morning Judge James delivered the opinion of the Court in the case of the Union River Logging and Railroad Company, a corporation under the laws of Oregon, against Secretary Noble et al., granting an injunction to restrain the carrying out of the order setting aside the order made by Secretary Vilas granting certain easements (a right-of-way, etc.) The courts hold that the authority of Secretary Vilas to pass upon the questions was unquestionable, and, he having acted and made the order, it could not be annuled or set aside, excepting by judicial authority, and that the granting of the order of 1889 conveyed certain rights, in the nature of title, which could only be assailed by judicial proceedings.

To Represent the United States.

WASHINGTON, May 23.—The President has appointed Admiral Steven B. Luce, U.S N. (retired) Commissioner-General, and Prof. G. Brown Goode, of the Smithsonian Institution, and Prof. James C. Welling, president of the Columbian University, assistant commissioners to represent the United States at the Columbian Historical Exposition, to be held in Madrid in 1892, in commemoration of the 400th anniversary of the discovery of America.

The Raum Investigation.

WASHINGTON, May 23.—Many chiefs of divisions in the Pension Bureau testified before the Raum investigating committee today that no favoritism or preference were shown any attorney or attorneys, and that the completed files order was a great benefit to claimants.

Bancroft's Name Withdrawn.

WASHINGTON, May 23.—The President today withdrew the name of Frederick Bancroft as United States Consul at Brunswick, Germany.

FIFTY-SECOND CONGRESS. FIRST SESSION.

WASHINGTON, May 23.—[By the Associated Press.] *Senate*—Mr. Vest offered a resolution discharging the Committee on Finance from further consideration of the House bill to put wool on the free list and reduce the duties on woolen goods, and directing the committee to report the bill back to the Senate for action thereon.

The resolution was tabled for the present.

The following bills were taken from the calendar and passed:

Appropriating $15,000 for the introduction of domesticated reindeer into Alaska.

For a commission to examine and report on the employment of the pneumatic tube system or other process for the rapid dispatch of mails in large cities, and appropriating $20,000.

Appropriating $20,000 for a statue of the late Robert Dale Owen of Indiana, to be placed on the grounds of the Smithsonian Institution.

Appropriating $15,000 for the purchase of the Travis oil painting of Abraham Lincoln, to be hung in the Capitol.

At 2 o'clock the calendar was laid aside, and the Senate bill providing for the punishment of the violation of the treaty rights of aliens, being unfinished business, was taken up. Without disposing of the bill the Senate adjourned.

House—A resolution by Mr. Watson of Georgia requesting the Committee on Ways and Means to report the Subtreasury Bill, was adopted.

The bill granting a pension to ex-Senator George W. Jones of Iowa was passed.

The River and Harbor Bill, with Senate amendments, was referred to the Committee on Rivers and Harbors.

The floor was then accorded the Committee on District of Columbia. A number of District bills were passed, and the House adjourned.

SCARED TO DEATH.

The Fate of a Kansas Masher—A Mock Trial and Execution.

WELLINGTON (Kan.,) May 18.—[Correspondence.] "Died from heart failure" was the verdict of the coroner's jury in the case of Joseph Hardin, but this prosaic verdict does not tell the story connected with the death. Hardin was a young man of good appearance and what is generally known as a "lady's man." He was a great favorite among the people, who thought him a harmless sort of a fellow. He went too far, however, in his attentions to several of the married ladies and they told their husbands, who determined to give him a scare and run him out of town. They did not think it necessary to proceed to harsh measures, so they got one of the ladies to answer his note and appoint a trysting place. Hardin received the note and made his arrangements to meet the lady. As he approached the place he saw the form of a woman waiting for him and his steps quickened and his heart probably beat much more rapidly than was its wont. The lady appeared coy and started away, but Harden hurried after until he saw her disappear in a narrow side street. Hastening to the place he suddenly found himself in the grasp of a man, while around him stood four others. All were masked and carried terrible-looking weapons.

Hardin was tied and then a trial was held and he was condemned to death. It was decided that he should be tied with his back to the executioner and be shot in the back of the head. Seated on a box, which he was told was his coffin, he was blindfolded and then at a signal a gun was fired and he was struck gently on the back of the head with a small stick. On receipt of the blow he fell forward and lay perfectly still. It was supposed that he had fainted, but when he was examined it was discovered that he was dead. The shock had been too great for his system, and when the blow was struck his heart failed, and he died as surely as if he had received a bullet from the gun of his unknown executioner. The matter was reported to the proper officials and the coroner impanelled his jury with the result stated. No action has been taken looking to the arrest of the perpetrators of the fatal joke, and it is probable none will be taken.

Fire in a Mountain Tunnel.

BIRMINGHAM (Ala.,) May 23.—The fire which started yesterday continues in the tunnel through the Coosa Mountains, on the Columbus and Western Railroad. A chemical engine did good work for a while, but when the roof commenced falling it was considered dangerous to enter the tunnel. There is a large vein of coal through which the tunnel passes, which is thought to be burning. The tunnel cost about $1,000,000. A force of men was put to work to smother the flames. It is reported that one man was caught in the falling timbers and killed.

Sensational Suit Dismissed.

CHICAGO, May 23.—The rather sensational suit of George Durkee and other Wisconsin heirs of Charles Durkee, ex-Governor of Utah, against Franklin H. Head, a millionaire of this city, was dismissed today by Judge Gresham for want of equity.

J. Stanley Brown's Mission.

WASHINGTON, May 23.—J. Stanley Brown has gone to Port Townsend to take passage for Pribylov Islands for the purpose of obtaining additional information in regard to the sealing industry for the Secretary of State.

Great Reductions In Rates } FROM APRIL 15th TILL DECEMBER 1st, 1892, ARE OFFERED AT THE . .

Hotel del Coronado

America's Peerless Seaside Resort!

$15.00 per week for $3.00 per day rooms, if occupied by two. Others in proportion. If occupied by one, 25c to 50c per day higher.

San Diego Bay is the new rendezvous for the White Squadron, thus making Coronado the most attractive resort in California.

The New Salt Water Swimming Tanks } Under a glass roof, are the finest and most elegant in California, having large, sunny dressing-rooms and every convenience attached Constant streams of hot and cold salt water flowing into the tanks. These baths are very strengthening.

Surf Bathing and Fishing } On a splendid, hard, sandy beach, with more regular breakers, water ten degrees warmer than at Santa Cruz and no undertow.

Barracouda and Spanish Mackerel fishing begins about April 1st. It is the finest on the coast.

Tourists should remember that the Hotel del Coronado is open all the year, and that after the other winter resorts close instead of going north they will find the most delightful weather and every attraction at Coronado.

ROUND-TRIP TICKETS

From Los Angeles, Pasadena, Pomona, San Bernardino, Colton, Riverside, Redlands, Orange, Anaheim and Santa Ana, all $21.00, including one week's board in $3.00 or $3.50 room. Privilege longer stay at $2.50 per day.

T. D. YEOMANS, Agent, Los Angeles, 129 N. Spring St. Tickets for sale at Santa Fe office, 129 N. Spring St., or at First-st. Depot; at all other points, Local R. R. Agents.

Pacific Mail Steamers call four times monthly, and tourists can go east via San Francisco or Panama.

E. S. BABCOCK, Manager Hotel del Coronado.

Fashionable Town Carriages.

Messrs. Hawley, King & Co.

Have now on sale at their Branch Repository

210 and 212 North Main Street,

A large variety of all the Fashionable Shapes for the coming season:

Broughams, Victorias, Rockaways, Spider Phaetons

CABRIOLETS AND TRAPS

Just received from New Haven.

New and Elegant, Nothing Equal to them Ever Before Shown

In this city. The acknowledged standard for style and quality.

AUCTION.

ENTIRE STOCK OF

KUGEMANN & LICHTENBERGER'S

Art Emporium and Art Galleries,

Will be continued at 124 South Spring Street, beginning

Saturday Evening May 21.

And continuing from day to day. The stock consists of Etchings, Engraving and Water Colors, framed and unframed, Artists' Materials, Fancy Goods, Mouldings, etc. Everything must be sold, as both members of the firm are retiring from the business.

Special sales: Etchings, Engravings and Water Colors, unframed and framed,

Monday at 2 p.m., May 23.

Sales daily at 2 p.m. Seats reserved for ladies.

THOS. B. CLARK, Auctioneer.

Troy Laundry Company.

Main Office, 135 West First Street.

Works, 715-719 North Main Street.

We call attention to our reduced family price list for family washing.

Why not patronize white labor when you can have your work done as cheap at the Steam Laundry, where the method of washing, rinsing and ironing is perfectly neat and clean and much better?

We employ expert silk and flannel scourer and cleaner. It will pay you to try us in this department.

We do a general laundry business.

Our wagons call and deliver in any part of the city.

Invitation extended to any one to visit our laundry and see how we do our work.

TELEPHONE 1081.

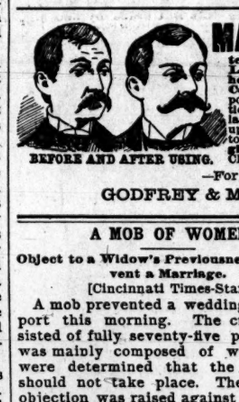

BEFORE AND AFTER USING.

MANHOOD RESTORED "Nerve Seeds," the wonderful remedy is sold with a written guarantee to cure all nervous diseases, such as Weak Memory, Loss of Brain Power, Headache, Wakefulness, Lost Manhood, Nightly Emissions, Quickness, Evil Dreams, Lack of Confidence, Nervousness, Lassitude, all drains and loss of power of the Generative Organs in either sex caused by over exertion, youthful errors, or excessive use of tobacco, opium or stimulants which soon lead to Infirmity, Consumption and Insanity. Put up convenient to carry in vest pocket. Sent by mail in plain package to any address for $1, or 6 for $5. (With every $5 order we give a written guarantee to cure or refund the money.) CIRCULAR FREE. Address NERVE SEED CO., Chicago, Ill.

—For sale in Los Angeles, Cal., by—

GODFREY & MOORE, Druggists, 108 S. Spring St.

A MOB OF WOMEN

Object to a Widow's Previousness and Prevent a Marriage.

[Cincinnati Times-Star.]

A mob prevented a wedding in Newport this morning. The crowd consisted of fully seventy-five persons and was mainly composed of women who were determined that the ceremony should not take place. The principal objection was raised against the would-be bride.

She is the widow of Henry Funk, the well-known character who died in Newport three weeks ago. Her character has been questioned and she has been repeatedly in the Police Court in that city on various charges. She has two little daughters and several attempts have been made by the authorities to take them from her owing to the conduct of the mother.

Louis Kipp is the individual who wanted the widow for his wife. They have been occupying the same house at No. 829 Seventh street, and Squire Minor was called in this morning to tie the nuptial knot.

The neighboring women knowing of the short time since her husband's death and of her conduct since then, and learning this morning of the comtemplated marriage, surrounded the house fully determined that it should not take place.

The Squire was present and about to perform the ceremony when the women who had collected on the outside made known their mission in such a manner that the Squire not only stopped further proceedings, but quit the premises, and Kipp, the would-be groom, also vacated without further ceremony. The widow pleaded for mercy and she made all manner of promises that the marriage should not take place.

If the couple are determined to be made one the joining will not take place in Newport, at least in the neighborhood of their present residence.

A Queer Exhibit of Skins.

[The Collector.]

A unique exhibition will be held in London in June. It will consist of a collection of the different skins—ox hide, walrus, elephant, kangaroo, hippopotamus, alligator, zebra, giraffe, etc. —which are or have been used for book-bindings, leather hangings and a thousand and one objects of the industrial arts. "Morocco" is now but little exported from North Africa, because it is made much better in Russia and England. "Danish" is made of lambskin, tanned with willow bark. Another kind of leather is also called "chromotanned." The collection is promised to be the most complete ever brought together.

We pay the printer to give you good advice about health and to lead you to careful living.

Our reason is that Scott's Emulsion of cod-liver oil is so often a part of careful living.

If you would go to your doctor whenever you need his advice, we might save our money. He knows what you need.

Let us send you a book on CAREFUL LIVING; free.

SCOTT & BOWNE, Chemists, 132 South 5th Avenue, New York.

Your druggist keeps Scott's Emulsion of cod-liver oil—all druggists everywhere do. $1.

37

Dr. White

116 E. FIRST ST.

Oldest, reliable, best known, hospital experience, quickest cures, easiest terms, both sexes, skin, blood, discharges, inflamations, bladder - kidneys, heart, lungs. My method cures permanently where all others fail. Nervous Debility, Night Losses, Impediments to Marriage, promptly corrected. Skillful and scientific treatment. Medicines furnished from office. No exposure. Private. Office established 1886. See Dr. White only. Dispensary, 116 East First street. Rooms 12, 13, 14, 15.

GABEL :: THE :: TAILOR

250 S. SPRING STREET, LOS ANGELES.

STYLISH SPRING AND SUMMER SUITS —TO ORDER— $12.50 AND UP

FASHIONABLE PANTS TO ORDER $3 AND UP

Painless Dentistry

Fine gold fillings, crowns and bridge work. All operations painless. Set teeth $6.00. STEVENS & SONS Rooms 18, 19, 107 N. Spring st.

DR. PRICE'S Cream Baking Powder.

Used in Millions of Homes—40 Years the Standard

DR. KWONG,

The well known Chinese Doctor, who has made himself famous by his wonderful cures of CHRONIC DISEASES.

Read the following testimonials:

"I was an invalid for 21 years and doctored a great deal without any benefit. Some American doctors here claimed I had a tumor, which must result in having an operation performed. I quit them and went to Dr. Kwong, who cured me sound and well in six weeks' time.

MRS. HANNAH CHEESEBROUGH, 829 San Pedro street, Los Angeles.

I was treated by American doctors for four years for stomach trouble, indigestion and dyspepsia, but got no relief. Dr. Kwong cured me in two months' time.

WALTER REED, P. O. Box 630, Los Angeles.

LOS ANGELES, Cal., March 18, 1891.—This is to certify that Dr. Kwong cured me of a very stubborn case of catarrh which troubled me for five years. J. G. DELONG, 420 South Main Street.

LOS ANGELES, Cal., August 22, 1890.—My lungs were troubling me for two years; I coughed a great deal and my friends became alarmed and advised me to try Dr. Kwong's treatment. I did so and was completely cured in nine weeks. MISS E. P. CALER, 324 South Broadway.

DR. KWONG'S Office and Residence: 311 SOUTH BROADWAY, - - - LOS ANGELES, CAL.

REDLANDS!

Before or after looking at all other orange-growing sections in Southern California come and take a good look at Redlands, and let your own good judgment tell you whether this is, or is not, the choicest spot in California for growing oranges.

Free from scale, freest from fogs, freest from wind, freest from frost. Live people in a live place. Half a million dollars' worth of new residences in the past year, and the building still goes on. Call on the undersigned, who will be glad to show you the beauties of the place and all improved property for sale, and will not annoy you by urging you to buy. Three snap bargains in bearing groves for quick buyers.

T. H. SHARPLESS, Agent for Redlands real estate. State street, near Hotel Windsor.

Alessandro!

A beautiful valley that has all the advantages of Redlands, excepting the fact that it is a newer country. Exclusive agents for over 1000 acres. Agents for over 6000 acres. Have sold 430 acres to sharp and well-posted buyers in the past few months. Prices from $85 to $150 an acre.

SHARPLESS & BROWN, Agents for Alessandro lands. B. W. Brown, Moreno. T. H. Sharpless, Redlands.

Good Buys for Somebody!

10 acres eight-year-old bearing orange trees, $12,000.

20 acres, 12 acres bearing orange trees, balance improved, $17,000.

20 acres, 8 acres bearing orange trees, balance improved, $10,000.

93-4 acres, all in good bearing oranges and raisins, $13,500.

Sole agents for all of above properties, all below regular prices. Agent for improved properties from $3500 to $100,000 each. Unimproved land in tracts to suit purchasers, from 5 acres up to 5000 acres each.

T. H. SHARPLESS, State St., near Hotel Windsor, Redlands, Cal.

Atlantic and Pacific

STEAMSHIP LINE

FREIGHT ONLY, BETWEEN . . . .

New York and San Francisco

(Via Straits of Magellan.)

Stopping at

. . REDONDO . .

For Los Angeles and San Diego Cargo.

TO NEW YORK—

The first-class American Steel Steamship

MINEOLA

Will sail from San Francisco on or about JUNE 10, and from REDONDO about JUNE 12

LOW FREIGHT RATES. LENGTH OF VOYAGE ABOUT 62 DAYS.

Johnson-Locke Mer. Co., San Francisco Agents.

Barber & Co., 31 and 33 Broadway, New York Agents.

Childs & Walton, Agts.

118 South Main Street, Southern California Agents.

Branch of the Albany Dental Association, Established 1876.

DR. J. HARBIN POLLOCK, General Manager, Room 22, Schumacher Blk., 107 N. Spring.

Bridge and Crown work a specialty. Artificial teeth, $3 to $10; Gold or Porcelaine Crown, $5; Gold Fillings, $1 and up; Amalgam or Gold Alloy Fillings, 75c and up; Cement Fillings, 50c to $1; Teeth Extracted without Pain, $1; Teeth extracted without the use of Anaesthetics, 50c.

Office hours, from 10 to 12, Sundays.

JAPANESE PILE CURE

A new and complete treatment, consisting of Suppositories, Ointment in Capsules, also in box and pills; a positive cure for external, internal, blind or bleeding, itching, chronic, recent or hereditary Piles. This remedy has never been known to fail. $1 per box, 6 for $5; sent by mail. Why suffer from this terrible disease when a written guarantee is positively given with 6 boxes. To refund the money if not cured. Send stamp for free sample. Guarantee issued by C. F. HEINZMAN, Druggist, sole agent, 222 N. Main st., Los Angeles, Cal.

Fashion Stables.

Finest Livery Outfit in the City!

Electric Lighted! Fire Proof!

Horses Boarded by the Day, Week, or Month. Horses bought, sold or exchanged. Hacks or coupes at all hours. Telephone 751.

NEWTON & BEST, : : Props. 219 E. FIRST ST.

PIONEER TRUCK CO.

NO. 3 MARKET STREET.

Piano, Furniture and Safe Moving. Baggage and freight delivered promptly to address.

TELEPHONE 137.

J. T. SHEWARD,

113-115 North Spring St.

Candidly and Honestly

Don't you think this house is entitled to the utmost consideration from your hands? Closing Saturday night for the benefit of all employees; one full week's vacation on full pay to all employees; an education for all employees to serve you faithfully and well. Nothing would be so displeasing as to have an employee in this house give a curt answer or the least possible neglect to a customer. It makes no difference whether you wish to purchase or not, or whether you desire a sample or not; it is the request (not an imperious and commading order) to wait upon all classes with courtesy and respect. If an employee is neglectful of this very important request they are first spoken to kindly and are shown what the disposition should be toward all patrons of this house in all conditions of life; then if a repetition occurs they are given their money and nothing can change the result. A former employee said Sheward was a crank; he said no employee could serve a customer as well if they only wanted a sample as if they wanted a dress. The only answer that could possibly be made is that that man was paid for carrying out the wishes of his employer; as long as the money was paid for his services and he was treated humanely and courteously it was his duty to show the same attention to a sample customer as to a buyer. An employee does not sell his manhood, he sells his services. The employee is paid for his services for the benefit of the patrons of the house. It is the intention to so educate the employees of this house and to treat them so well that it will be the very highest recommendation on the outside to have the public know for whom they worked. It is the intention to make this house the most comfortable for all the employees and to do more than any other house possibly can, not only for the employees but for the general public as well. Read tomorrow's TIMES for particulars of our big mid-week sale. This house is growing more rapidly than ever before.

The Warm Weather

Has come to stay with us. Buy one of our

"Style and Comfort"

Hats to protect you from the sun. They are the nobbiest Dress Shade Hats of the season.

ALL TRIMMED FOR..... $1.95

The Wonder 249 S. SPRING ST. MILLINERY LUD ZOBEL

Corsets, Gloves, Underwear, Hosiery, Handkerch'fs Parasols, Bags & Purses,

The Unique

253 South Spring St.

THE ONLY EXCLUSIVELY LADIES' FURNISHING HOUSE, IN LOS ANGELES.

Choicer and More Desirable Goods and a Larger Stock to Choose from than is Ever Carried in any General Store.

A Special Stock in Every Department.

C. O. BENNETT, Propr.

Have You a Good Bible?

EDWARD T. **Cook**

140 N. Spring-st., Los Angeles.

THE ONLY— Distinctively Religious Book House in Southern California.

Oxford Bibles, Bagster Bibles, Collins's Bibles, Reference Bibles, Teachers' Bibles, Revised Bibles,

Testaments, Psalms

Etc., in all sizes, prices and styles of binding.

Devotional Books Scripture Texts, S. S. Cards, Religious Lesson Rolls, —and other religious goods.

Special Prices During the Mills Meetings.

B. A. BREAKEY,

—DEALER IN—

Hardware, Cutlery, Mechanics' Tools, —AND— Fine Builders' Hardware.

Agent for Pennsylvania Lawn Mowers.

Removed to 113 North Main Street, Los Angeles, California.

Nitrate . of . Soda

(Chile Saltpeter)

FOR SALE . .

AT REDUCED PRICES!

The best thing in the world for starting the vigorous new growth of citrus trees.

Childs & Walton,

Importers.

118 South Main St.

Gentlemen

. . If you would . .

Dress in the Height of *FASHION,*

. . Call on . .

M. D. Godfrey, The Tailor

119 W. First-st.

Attention Syndicates & Colonists!

DR. E. T. BARBER

Now offers for sale the East Side Ranch comprising 25,000 acres of valley land located in the watered or eastern portion of Antelope Valley, Los Angeles county, Cal. This land is on three sides of the John Brown Colony Co's and will be sold in tracts to suit from $10 to $25 per acre. The terms are liberal and the title guaranteed. For maps and particulars inquire of or address the owner, Dr. E. T. BARBER, East Side Ranch, Lancaster P. O., Los Angeles county, Cal.

RAILROAD AFFAIRS.

The Santa Fe Has Run Against Another Stump.

The Attempt to Abandon the Ballona Branch Opposed.

How the California Delegation Will Go to Minneapolis.

A One-fare Rate to the Convention—One Result of an English Deadbeat's Visit—General and Local Mention.

The Southern California Company has a piece of railroad for which it has no urgent or immediate use. That is the branch to Port Ballona, which leaves the Redondo line at Inglewood and runs straight to the ocean nearly all the way through the land belonging to Louis Mesmer of this city. Port Bollona was to have been a commercial city of importance with a harbor, but the hopes of its friends did not materialize. Nearly a year ago the railroad company found it necessary to abandon daily train service on the unprofitable branch, and since then a train has been run each way over it but once a week, on Saturdays. As the road is worse than useless the company has undertaken to utilize the material used in its construction for the new line now building from Mesmer Station, on the Port Ballona branch, to Santa Monica and on Sunday workmen began tearing up the rails with that object in view. As related in the court columns of this paper, an injunction was secured by the Ballona Harbor Improvement Company to prevent the railroad company from removing the track of the little branch, claiming that the railroad company, in consideration of receiving the right-of-way, agreed to maintain and operate the road. As the Ballona people have invested something like $300,000 in the property a spirited legal fight may be looked for.

TRAIN TO THE CONVENTION.

T. H. Duzan, the Burlington route representative for Southern California, has been informed that the delegation to the National Republican Convention will leave San Francisco for Minneapolis Wednesday at 9:30 a.m., June 1, reaching Minneapolis on Sunday morning, the 5th. A special train of Pullman sleeping and dining cars will run through to Minneapolis via the Denver and Rio Grande, Burlington route, and Chicago, St. Paul, Minneapolis and Omaha Railways. Tickets will be on sale may 31 and June 1, and will be good for 30 days.

RATES TO THE MINNEAPOLIS CONVENTION.

The Santa Fé route will sell round trip tickets to the National Republican Convention, which is to be held at Minneapolis June 5 and 6, and to the Democratic convention, which is to be held at Chicago June 19 and 20, at one fare for the round trip. These tickets will be limited, good for return 30 days from date of sale, and, if desired, choice will be given of routes returning.

SCRAP HEAP.

J. M. Crawley, assistant general freight and passenger agent of the Southern Pacific in Los Angeles, has gone to New York, where he will meet his children on their return from Europe, where they have been attending school.

The Southern Pacific employés in Los Angeles will have their annual picnic at Santa Monica Cañon next Monday. A special train will be given them by the company. There will be a big crowd and a good time.

The Las Vegas Optic says: "Passenger Conductor Dickey was discharged and Messrs. Cheeney, Merrifield and another put back on freight for overlooking the bulletin to take up the pass of the Englishman Cook. These are vere stringent measures to adopt toward the conductors for such a small offense. It is usually the custom to make the conductors pay for the distance the pass was used. The Mexican Central is getting to be very strict with its men."

A BUCKEYE VIEW.

Blaine, Harrison, McKinley and Sherman—The Lay of the Land.

A veteran politician of the Buckeye capital writes to a friend in Los Angeles as follows:

COLUMBUS (O.,) May 17, 1892.—*My Dear* ——: Yours of 10th just received. I do not believe Russell Harrison ever said what is alleged in this interview which you inclosed. If it was true that Mr. Blaine's health was so poor it would be unnecessary to announce it and thereby make Blaine's friends bitter toward his [Russell Harrison's] father; and if not true it would be worse than "bad politics" to make such a *faux pas*. Some of my friends who have seen Mr. Blaine lately tell me that he is looking splendid and in fine spirits—but he has wisely taken himself out of the field. You know there has been some dissatisfaction on the part of a number of Senators with Harrison, and they would like to have some other candidate than Harrison. Recently Don Cameron, Quay, Platte, Fassett, et al. held a conference for the purpose of getting a formidable candidate against Harrison, and the outcome of it was what is called the Sherman boom. Sherman was promised a solid delegation from New York and Pennsylvania if he could get his own State. A canvass of the Ohio delegation showed he could have thirty-five out of the forty-two votes. You see the three great Republican States, without which no candidate could be elected, would naturally be a power in the convention that the Southern and other Democratic States could not afford to ignore in the selection of a successful candidate. The Foraker men would support Sherman so as to get Sherman's seat in the Senate for Foraker. But again, Gov. McKinley has a host of warm friends here who are grooming him for the race in '96, and Sherman's selection now would rather be against an Ohio man for '96.

T. E. M.

The Show Closed.

The Chicago Evening Journal of April 29 says:

Manager Ben Truman's 100-pound watermelons, 300-pound squashes, sixty-pound sweet potatoes and six-foot beets are among the vegetable monsters that were. The Southern California free exhibit, which has been at the Rialto building during the past two years, has ceased to exist, and the place of the big vegetables will know them no more.

It was a great educator, was that exhibit, with its fine specimens of grain and semi-tropical fruit, its minerals and its woods, its nuts and its honey, its wines and its preserves, and told the story of the prodigal soil of Southern California very picturesquely. More than 300,000 people visited this unique exhibit since it opened in September, 1890, more than 29,000 of whom registered their names. Much of the exhibit may be seen, however, at the corner of Clark and Adams streets, although the manager has kindley donated a good many of the imperishable articles to some of our schools, libraries, museums and hotels.

About 265 men and boys are now engaged in thinning beets on the Chino Ranch. Boys are paid from $15 to $25 per month and boarded, and the men receive $25 per month and board. All the help needed is being had at these figures.—[Ontario Observer.

Absolutely the Best.

It is richest in pure cream of tartar;
It is strongest in wholesome leavening power;
It has the best keeping qualities and is the most economical;
It contains no alum, ammonia or other deleterious substance;
All the ingredients used are published on the label.

Cleveland's
Superior
Baking Powder

SPRING AND SUMMER OPENING!!

GORDAN BROTHERS
—THE—
LEADING TAILORS
118 South Spring,
LOS ANGELES, - - CAL

Dr. H. M. Harrison's
Treatment for liquor, morphine and tobacco habits.
Cure guaranteed.
Rooms 37 and 38, Downey Block,
Corner Spring and Temple Streets,
Los Angeles, Cal.

Dr. E. C. West's Nerve and Brain Treatment, a specific for Hysteria, Dizziness, Fits, Neuralgia, Headache, Nervous Prostration caused by alcohol or tobacco, Wakefulness, Mental Depression, Softening of Brain, causing insanity, misery, decay, death, Premature old age, Barrenness, Loss of Power in either sex, Impotency, Leucorrhea and all female weaknesses, Involuntary Losses, Spermatorrhœa caused by over-exertion of brain, Self-abuse, over-Indulgence. A month's treatment, $1, 6 for $5 by mail. We guarantee six bottles to cure. Each order for six boxes with $5, will send written guarantee to refund if not cured. Guarantees issued only by H. M. SALE & SONS, Druggists, sole agents, 220 S. Spring st., Los Angeles, Cal.

I. T. MARTIN
Dealer in
New & Second-hand
FURNITURE,
Carpets, Mattresses and Stoves. Prices low for spot cash or will sell on installments,
451 SOUTH SPRING ST.,
Between 4th and 5th sts.,
Telephone 984. P.O. box 1621

AD. FRESE & CO.,
Manufacturing Opticians.
509 S. Spring St., Bet. Fifth & Sixth Sts
We grind lenses to suit all defects of vision and guarantee our work.
No Satisfaction, No Pay!

California Ice Co.,
—MANUFACTURERS OF—
PURE ICE From distilled water. Particular attention given to families.
Cor. SANFERNANDO and OLYMPIA. Tel. 385.

Great Reduction Sale!
BAMBOO GOODS,
TABLES, BOOKCASES, SCREENS, EASELS, CHAIRS and MUSIC STANDS.
355 South Broadway,
LOS ANGELES, CAL.

USE—
C&S AXLE GREASE.
Clean and Slippery. Coburn Tevis & Co., 157 Front st., S.F

N. STRASSBURGER, 103 N. Spring-st., Bartlett's Music House. Scientific and Practical Optician. Eyes tested free. Artifical eyes inserted. Lenses ground to order on premises. Oculists' prescriptions correctly filled

BUSCH & HANNON, JOBBERS and RETAILERS
Farm Implements and Vehicles,
Contractors' Grading Tools a Specialty.
146, 148, 150 and 152 North Los Angeles Street.

Standard of the United States!
Sold from Ocean to Ocean!
Marie Antoinette ☆
Cuban Hand-made
Havana Cigars.
They are Equal to Imported.
—TRY THE—
Marie Antoinette
Cigar and you will have no other. Manufactured from the purest Vuelta Abajo Tobacco.
Sold by All Dealers.
KINGSBAKER BROS.
Distributing Agents.
204 North Los Angeles Street.
GEO. P. LIES & CO., Manufacturers, New York.

DO YOU Want Water to Irrigate?

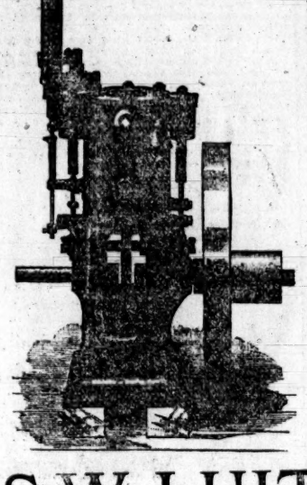

We can guarantee to furnish water for irrigating large tracts of land cheaply when water is not too far below the surface of the ground. We are prepared to contract with land-owners for the furnishing of pumping plants for raising water in any quantity. Not at the rate of $1000.00 per inch, but at a cost of from $25.00 to $100.00 per inch. Do you want an estimate? If so call and see us or write giving particulars. We carry a large line of

Reliable Gas and Gasoline Engines

of all sizes; also a full line of the most economical power pumps made for the raising of water in large quantities. If you want an engine for any kind of light manufacturing, operating incandescent light plants for hotel or private residences, for mining, boring artesian wells, etc. Call and see us. We guarantee satisfaction.

S. W. LUITWEILER
200-202 N. Los Angeles St., Los Angeles, Cal.

Wonderful :: Cures
—BY—
DR. WONG,
713 South Main Street, - - - Los Angeles, California.

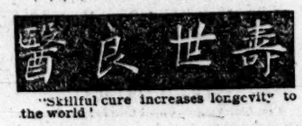

"Skillful cure increases longevity" to the world!

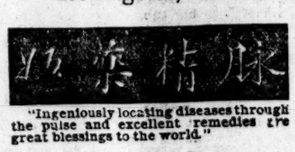

"Ingeniously locating diseases through the pulse and excellent remedies are great blessings to the world."

The above are two fac similes of many REWARDS OF MERIT or DIPLOMAS of PROFESSIONAL SKILL which have from time to time been awarded to the CELEBRATED CHINESE PHYSICIAN, DR. WONG, for his superior medical abilities and curative powers.

It has long been customary among the Chinese people when one becomes sick and when repeated attempts to cure him have failed, and he is perhaps given up to die, if, after having been taken to an eminent physician, he be cured of his disease—the cured, too in addition to the regular fee for professional services rendered, makes the physician a present as a token of gratitude for his restoration to health and the prolongation of his life. This present consists usually of a broad plank, presenting much the appearance of a sign-board, filled with characters entirely meaningless to the average English scholar, but full of meaning to the successful physician and his friends. It is a motto which highly compliments the physician for his great skill in effecting a cure of the disease which once afflicted the donor.

It is not an uncommon thing to see a great number of these COMPLIMENTARY DIPLOMAS adorning the office walls of Chinese physicians in their native country, and indeed a number of the most successful ones in this country are the happy possessors of a few of these high tokens of very superior medical ability.

DR. LIEBIG & CO.
—SPECIALISTS—
For -:- Chronic -:- Diseases -:- and
Diseases of Men.
Branch of the Dr. Liebig Co. of San Francisco, located at
123 S. Main St., - - - - - Los Angeles.

YOUTHS suffering from the results of follies or excesses, causing nervous debility, seminal weakness, loss of vigor and memory, despondency, kidney, heart, brain, blood and genito-urinary diseases.

MEN older in years, having too frequent evacuations af bladder, with loss of vital material, phosphates, etc., wooly or brick dust deposits in urine, which are symptoms of secondary seminal weakness, the loss impoverishing the vital organs.

DR. LIEBIG & CO., continue to treat successfully all above diseases.

COMPLICATIONS—The reason thousands cannot get cured of above complaints is owing to complications not understood by ordinary doctors. Dr. Liebig & Co. have discovered the secret of curing the complications.

FREE—Dr. Liebig's Wonderful German Invigorator, the greatest remedy for above diseases, to prove its merits, a $1.00 bottle given or sent free.

Steckel
—Excels in Artistic Photography.
SEPIA PORTRAITS. Medal and Diplomas awarded for superiority.
220 South Spring Street, opp. Los Angeles Theater and Hollenbeck.

BEFORE AND AFTER USE.

LOST MANHOOD RESTORED.
SPANISH NERVINE The great nerve and brain restorer is sold with a written guarantee to cure all nervous diseases, such as Weak Memory, Loss of Brain Power, Fits and Neuralgia, Hysteria, Dizziness, Convulsions, Wakefulness, Lost Manhood, Nervousness, Lassitude and all drains or loss of power of the generative organs in either sex. Involuntary losses, or Self Abuse, caused by Over Exertion, Youthful Indiscretions or the excessive use of tobacco, opium or stimulants which ultimately lead to consumption and insanity. With every $5. order we give a written guarantee to cure or refund the money. $1. a package, or, 6 for $5. Spanish Med. Co. U. S. Agents, Detroit, Mich.
For sale in Los Angeles, by H. M. SALE & SON, 220 S. Spring Street.

THE BEST IN THE WORLD!

THIS is strong language, but not too strong if the assertion be true. It is true! We do carry the best shoes that are made in the world! While some manufacturers claim to make goods equal to them, none pretend to make better. All acknowledge that the lines of fine shoes we sell stand at the very top; that the workmen who make them are the best that can be had; that the stock used is A1 in quality, fineness and durability, and that the finished goods, in shape, finish and style, are unsurpassed and unsurpassable.

You can get "imitations" in shoes the same as in other articles, but with the looks—and that only in the start—the similarity ends. To illustrate: It is like buying a dress suit, either in ladies' or gentlemen's clothing; you can get a ready-made suit of the same material for one-half the other would cost, but it does not fit, nor has it the style or durability you want; you are never satisfied with it nor take any pleasure in it, and it is precisely the same with shoes. A well-made article fits well and therefore wears well, and really it is more essential to have a good fit in shoes than any other article you wear. A perfect fit is indeed a thing of beauty and a joy as long as it lasts.

We make it a feature of our business to give our customers perfect fitting shoes.

"The best in the world" does not in all cases mean the highest prices. In this case it means that we buy of those manufacturers who are known to be the best in their respective lines. Certain ones make a specialty of boys' shoes, others of children's and misses'; still others of ladies' fine shoes, or shoes for gentlemen. When you buy of us you can be sure you have the very best that can be got for the money.

You can also be sure there will be no misrepresentations; that the goods are exactly what we say they are. As we have only one price a child may deal with us as safely as an expert buyer. We do not regard it as either honest or just to make one price to a person who is posted and another and much higher one to somebody who isn't; and every one must know that if he is asked one price and then gets the goods for less he was asked too much in the beginning, and that if he had not been posted he would have been cheated.

We ask the same percentage of profit on all our goods and are working strictly for the profit we get out of them, but the margin of profit is not too much, and we know that nobody can do a legitimate business on less.

Our motto, all the time, is: "The very best goods for the very least money." And we want it distinctly understood that we do not carry any shoddy stock. Our goods are made expressly for us, and we do not receive them if they are not in every respect up to the standard. To satisfy yourself of the truth of every statement made herein, investigate our goods and prices.

Gibson & Tyler Co.
142-144 North Spring-st.,
Los Angeles, : : Cal.

DR. L. B. TYSON'S
Sanitarium Company,
Los Angeles, Cal.

BETTER THAN GOLD!
We Cure the Liquor Habit in Its Worst Form in Twenty-one Days.
We use the Tyson Vegetable Treatment that is perfectly harmless. We will treat you at the Sisters' Hospital. We will restore you morally, mentally and physically. We remove all desire for intoxicants of all kinds. We never fail in any case and never injure any one. We cure those who have been pronounced incurable by others. We cure those who have taken the gold treatment and relapsed. We guarantee a cure or refund your money. No hypodermic injections used. If you desire particulars call on or address
Tyson's Sanitarium Company
No. 243 S. Spring-st.,
Los Angeles, : : : : : : Cal.

Seeds!
We offer to the public for coming planting season our choice stock of
Northern Grown and Imported Garden, Field, Tree and Flower Seeds, of which we have the largest and best assortment on the Coast.
Dutch and Japanese Flowering Bulbs.
Utah, Alfalfa, Grain and Grass Seeds at lowest market prices.
Complete Assortment of Implements for the Garden.
Florists' Supplies and Fancy Baskets of our own importation from Switzerland and Germany.
Imported Memorial Designs in metal and porcelain; immortelle artificial flowers. These are of late introduction and are proving very popular.
OUR NURSERY
Carries a large stock of
Ornamental . Plants
SHRUBS AND TREES.
Cut Flowers and Floral Designs furnished on short notice and at reasonable prices.
Deciduous fruit trees and citrus stock of every description.
Catalogues mailed to any part of the country on application.
Germain Fruit Co.
Seed House: 143-145 S. Main st.
Green Houses and Nursery:
Corner Fourth and Los Angeles sts.,
LOS ANGELES, : : : : : CAL.

EAGLE STABLES
122 SOUTH BROADWAY.
Good teams at reasonable rates. Tel. No. 248.
THOS. HOLMES, Proprietor.
Successor to W. F. Warne.

Voluntary Testimonials
—GIVEN TO—
DR. WOH,
The Eminent Chinese Physician.

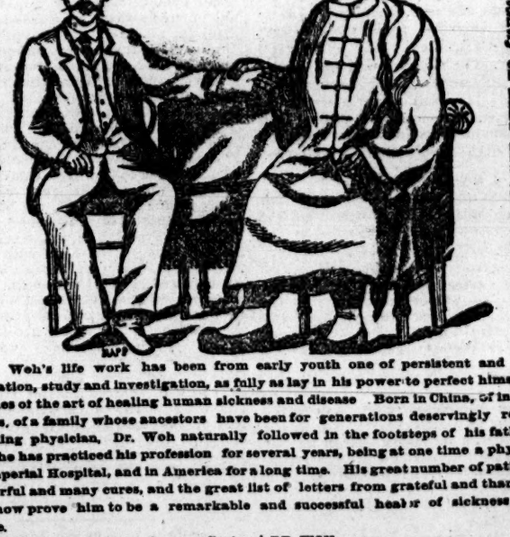

No Opiates or Poisonous Drugs are used in my Practice.

Herbs and Medicines of Absolute Purity constantly on hand and for Sale.

Dr. Woh's life work has been from early youth one of persistent and untiring observation, study and investigation, as fully as lay in his power to perfect himself in all branches of the art of healing human sickness and disease. Born in China, of influential parents, of a family whose ancestors have been for generations deservingly renowned as leading physician, Dr. Woh naturally followed in the footsteps of his fathers. In China he has practiced his profession for several years, being at one time a physician in the Imperial Hospital, and in America for a long time. His great number of patients, his wonderful and many cures, and the great list of letters from grateful and thankful patrons now prove him to be a remarkable and successful healer of sickness and all disease.

For a long time I have been suffering with bladder and kidney troubles. No doctoring or medicines seemed to do me good. I consulted the best physicians and surgeons in Los Angeles city. They gave me morphine and drugs, but no relief could I obtain. After suffering great pain and having my passage almost entirely clogged I, fourteen days ago, began using Dr. Woh's medicines. Today I am perfectly well. I do consider Dr. Woh the most successful physician in Southern California. C. A. STEELE,
316 and 318 S. Main st., Los Angeles, Cal.
October 13, 1891.

I have tried many doctors for heart disease, but have derived no benefit until Dr. Woh, the Chinese physician, of Los Angeles city, prescribed for me.
Two months ago I began his treatment, and can now certify that he has done me great good. I recommend Dr. Woh to my friends as an able doctor. P. E. King,
Justice of the Peace,
Burbank, Cal

DR. WOH:—
I have doctored with the best physicians of San Francisco for my heart disease, but I received no benefit. Thirty days ago I was recommended to you and began your treatment; before this I was twice completely prostrated in the public streets, but today I am a well man and I thank you alone for my recovery. Respectfully,
J. G. SIMPSON,
537 Gladys ave., Los Angeles, Cal.
January 10, 1892.

In Cleveland, O., many months ago, I caught a severe cold, which settled on my lungs, terminating in asthma. The doctors said there was no hope of my recovery, but that a change to California might prolong my life. February last I came to San Bernardino and doctored with three physicians, but obtained no relief; finally Dr. Woh was recommended to me by a friend. I took his medicines and followed his directions and today I am perfectly well.
MISS GRACE M. FIELD.
Oct. 30, 1891. San Bernardino, Cal.

Dr. Woh has hundreds of similar testimonials, but space alone prevents further publication of them here.
Dr. Woh is the oldest and best-known Chinese Physician in Southern California. His many cures have been remarkable, involving Female Troubles, Tumors and every form of disease.
All communications will be regarded as strictly confidential.
Free consultation and all afflicted are cordially invited to call on Dr. Woh at his office.
227 South Main st., between Second and Third sts.,
OPPOSITE CATHEDRAL, LOS ANGELES, CAL.

OIL WELL SUPPLIES!
Boilers, Engines, Drilling Ropes, Pipe etc
Eastern-made Drilling Tools.
The only establishment on the Pacific Coast that can furnish everything connected with drilling or pumping oil wells.
Santa Paula Hardware Co.,
SANTA PAULA - - - Ventura Co., Cal.

SOUTHERN CALIFORNIA.

PASADENA.

City Council Convenes in Regular Session.

Some of the Sewer Bonds Sold at a Good Figure.

Details of all the Other Business Transacted.

Something More on the School Question—The Mills Meetings in Full Blast—Personal Notes and Brevities.

A regular session of the City Council was held yesterday afternoon, President Weed in the chair and all the trustees present.

The minutes of the last meeting were read and approved.

An ordinance establishing the official grade of Raymond avenue from Villa street to the north city limits was read for the first time and laid on the table.

A resolution closing up that portion of Garfias avenue lying north of Livingston Place was passed.

In the matter of requiring gates to be erected by the railroad companies at the Colorado street crossing, City Attorney Arthur reported that in his opinion the city has the right to require such gates, whenever the same are necessary to protect the lives and safety of its inhabitants. Mr. Arthur was instructed to draw up an ordinance covering the ground.

The Committee on Auditing and Finance reported bills audited to the amount of $72.41, which were ordered paid.

Mr. Lukens, chairman of the Police Committee, reported that a dog pound has been erected at a cost of $100. Mr. Lukens, representing the Committee on Sewers and Sanitation, reported that the sewer pipe has been laid in front of three lots in Alhambra, and that Engineer August Mayer had figured the estimated cost of completing the sewer at $16,290.

The following communication was read from Farris & Strong: "We agree to place $2000 of the thirteenth series and $4000 of the fourteenth series of sewer bonds at par and accrued interest to date for a commission of $480." The bid was accepted and Trustee McQuilling was instructed to deliver over the bonds on the payment to the City Clerk of $5520 with accrued interest.

A petition from property-owners was read, asking permission to grade Bellefontaine avenue, from Orange Grove to Pasadena avenue. The petition was referred to the Committee on Streets and Alleys, to report at the next meeting.

On motion, $58.13 was transferred from the sewer sinking fund to the sewer fund, and the president and clerk were instructed to issue a warrant on the sewer fund of $5000 in favor of Mr. Bishop and of $900 in favor of Mr. Mayberry.

Adjournment was made until next Thursday evening at 7:30 o'clock, when a special meeting will be held.

ANOTHER COUNTY HEARD FROM.

In the matter of the election of a public school trustee, a heavy taxpayer who favors Mr. Boynton's candidacy on an economical platform, said to the reporter yesterday:

"There seems to be considerable misapprehension about this matter. I, for one, want to see Mr. Boynton elected, not for the purpose of lowering the standard of the schools, but for raising it. What I want is a change of management, for I believe the schools can be conducted even better than they are now, for less money. I noticed a recent communication published that was signed, 'A Mother.' The argument was all in favor of keeping the schools going, as at present, special tax or no special tax. Now I have a very good idea who the writer is and know that neither she nor her husband pay any more than the minimum amount of taxes. Trustee Wood emphatically emphasizes the fact that some of the signers on Mr. Boynton's petition have no children at the schools. Granted, but are they not heavier taxpayers than a great many people whose children are at school; are they not just as public-spirited, have they not the interests of the schools just as much at heart, and have they not as much right to dictate the manner in which they are to be conducted?

"Everything connected with Mr. Boynton's candidacy has been open and above board. Old issues have not been taken up, but if need be it will not be difficult to show that the friends of the opposition (and I am led to believe that there is an opposition) who dwell on the disadvantages of another fight, were the leaders in just such a squabble not many years ago."

BREVITIES.

Attend the Mills meetings today.

The strangers are as numerous as ever.

The Mills meetings have captured the town.

The gentle buzz of the mosquito will soon be heard.

H. W. Bell leaves in a few days on an extended trip.

Mrs. E. C. Webster went to Perris yesterday morning.

Camp Wilson will open for the season about June 1.

Travel on the new trail up Mt. Wilson continues brisk.

A meeting of the Princes of the Orient was held last night.

Mrs. A. G. Throop is recovering from a severe attack of illness.

Judge Magee has returned from a pleasant outing at Camp Wilson.

An important meeting of the K. of P. Lodge will be held this evening.

The weather yesterday was O.K., hard to beat and all that sort of thing.

Pretty near time for an open-air band concert. The stand is waiting.

Leslie Bates of San Francisco was in town yesterday on a business trip.

Most of the Salvation Army members were noticed at the Mills meetings.

The completion of the sewer system will furnish work to a large force of laboring men.

The Terminal Road has begun work laying a wider curve from the Altadena track into the station.

J. W. Wood was in Los Angeles yesterday attending the meeting of the State Pharmaceutical Association.

Evening and morning fogs are in order, and the atmosphere is rendered thereby wholly enjoyable.

A rehearsal of the Choral Society was held last night. *The Messiah* was taken up. There was a large attendance.

People who haven't been inside of a church for many a day were attracted there yesterday by Mr. Mills.

G. A. Richardsan has just returned from Santa Cruz, where he was attending the meeting of the Grand Lodge, K. of P.

Letters from friends in various parts of the East tell about the wretched weather they are having. Here it is different.

Mrs. T. S. C. Lowe and daughters are contemplating a trip to the Yosemite, which may possibly be extended around the world.

Mr. and Mrs. E. F. Cooper desire to thank their friends for many kind acts during the sickness and at the funeral of their son Floyd.

A challenge has been received from a Los Angeles ball nine, composed of people connected with the banks, for a match game with a team made up of similar material from this place. Henry Newby has the matter in charge, and proposes to make it a go. He has already decided upon his outfield, which will consist of Rogers, right field; Stewart, center, and Cates in left.

The Chosen Friends will hold a meeting at Odd Fellows' Hall this evening. The exercises will be of a specially interesting character.

The Groenendyke-Farey party are camping at present on the west fork of the San Gabriel River, and are enjoying themselves immensely.

Wells, Fargo & Co.'s horse took a little run on his own hook yesterday morning but was stopped before any damage had been done.

The Mt. Wilson Toll Road Company is seriously considering the advisability of widening the trail to a wagon road clear to the summit.

A full account of the Mills meetings held in Pasadena yesterday appears in another column, and will continue each day until the meetings close

Hiram Staats and Newton Leithead have returned from a week's outing in the mountains. One of the many interesting things they saw was a brown bear.

Rev. Dr. Twitchell, pastor of the Dwight Street Congregational Church of New Haven, Ct., is visiting at the residence of Dr. P. M. Page on California street.

As was predicted, no difficulty will be experienced in selling the sewer bonds. Six thousand dollars' worth were placed yesterday at par with accrued interest.

Walter Raymond is in town looking after his interests at the hotel. He has just returned from a trip to Chicago and Colorado. He will be here about two weeks before returning East.

Late arrivals at Hotel Green include: J. W. Strayer and wife, Denver; Miss M. E. Haller, Vandalia, Ill.; Mrs. H. Winans, Miss May Wilson, Los Angeles; J. M. Gillette, San Bernardino.

John R. Hoagland and family leave tomorrow for their ranch recently purchased in the vicinity of Las Virginas. Mr. Hoagland promises to pay frequent visits to his friends here.

L. B. Greenwood, wife and daughter came up from Los Angeles yesterday noon and are stopping at the Arthur House. Mr. Greenwood, it will be remembered, is Mr. Mills's assistant, directing the music at the meetings.

Water was turned off at 6 o'clock this morning from the mains south of Mary street and west of Fair Oaks avenue for two days in order to make new connections with the large outlets at the Orange Grove reservoir.

The following Pasadena delegates left last night to attend the State Prohibition Convention at Fresno, which convenes tomorrow: J. M. Glass, Rev. J. L. Thompson, Rev. Mr. Requa, Dr. Ella Whipple Marsh, Mrs. Margaret E. Parker, A. F. M. Strong and L. B. Palmer.

Numerous charges of cruelty to animals are made against the drivers of some of the teams that are hauling gravel and sand from the arroyo to the new Villa street reservoir. Down in the arroyo it is alleged that whips are not only used to beat the animals, but shovels, or whatever other instrument of torture comes handy.

POMONA.

Insurance Men Looking into the Recent Incendiary Fire.

No Light Thrown on the Mysterious Crime by the Investigation—The Valliket Suicide—An Exciting Runaway.

The recent attempt at incendiarism is still the all-absorbing topic of conversation in this city. Yesterday the insurance men, accompanied by their attorney, came to the city and took the testimony of Sam Frankel, Mrs. Frankel and the clerk.

Frankel testified in part that he went out on his wagon the day previous to the fire, stopped at Azusa over night, and knew nothing of the fire till the next morning. His stock would invoice between $9000 and $10,000, and he had $8000 insurance. His indebtedness was about $3035, which amount he owed on the stock. He did not keep powder or fuse in stock, and knew of none in the storeroom.

Mrs. Frankel testified in part that she locked up the store about 7 o'clock and went home, when she remembered that she had not put up the cash. She went back and did so, and got a copy of THE TIMES, which she had also forgotten, and returned to her home, and did not awaken from sleep till the clerk came and rapped on the window and told her the fire alarm had sounded.

The clerk next testified to having left the store about 6 o'clock and left Mrs. Frankel to lock up the store, as he did not carry the keys. He went to a billiard-room and played billiards till about 10:30 o'clock, when he went to his room at the Frankel residence and went to bed, and the fire alarm awakened him.

An invoice showed that the firm had bought four cans of kerosene the day previous to the fire, and this was the usual amount for them to buy. They had taken one can to the house and left the others at the store. They had always bought from four to six cans at a time. How the fuse and giant powder got there can only be told by the guilty parties, whoever they are. The case will be sifted to the bottom and every effort made to bring the parties to justice.

POMONA BREVITIES.

The news of the suicide of Mrs. Walter Valliket, a former resident of this city, caused profound sorrow in this community, where she was well and favorably known. Young Valliket and his wife resided here only a few months ago, and the couple seemed to be one of the happiest in the city. The body arrived in this city yesterday afternoon, as did also the young husband, and the body was taken to Patterson's undertaking parlors. The funeral will take place this morning at the Congregational Church. Rev. L. H. Frary will conduct the services.

Two exciting runaways occurred near the Southern Pacific depot yesterday morning. They were both express teams, one belonging to Roberts and the other to Palmer. Roberts's team started first and scared the other one. Palmer's team ran into a gas post near the railroad crossing and the wagon was completely torn to pieces and the gas pipe laid over on the ground. The other team was not injured. Palmer's wagon was a total loss, and will necessitate his getting a new one.

Judge John A. Owen has been added to the number of those who will speak at the reception of the Farmers' Institute. His subject will be "Power of the State to Fix Rates on Transportation of Products." The meeting will be held Friday and Saturday of this week, probably in the opera-house.

There came near being a fatal accident at the Southern Pacific depot yesterday afternoon. A brakeman attempted to jump a moving train, missed his footing, and was thrown under the wheels. By a quick whirl he managed to throw his body out, when the wheels were within six inches of him. He was considerably bruised, and his clothes badly torn, but was otherwise unhurt.

Rev. Clarke, Ira F. White and Dr. C. W. Brown left yesterday afternoon to attend the Prohibition convention at Fresno. They have been chosen delegates from this district.

H. B. Westerman, Esq., has returned from the Democratic convention, which recently concluded its labors at Fresno, and is confined to his bed by illness. No wonder.

TIMES BRANCH OFFICES.

PASADENA—No. 506 East Colorado street.
SAN BERNARDINO—Stewart Hotel News Stand.
SANTA ANA—No. 206 West Fourth street.
ANAHEIM—Jos. Helmsen.
SANTA BARBARA—No. 713 State street.
REDLANDS—Dugan's, Otis Block.
AZUSA—Pioneer News Agency.

At all these branch offices, news items, advertisements and orders for THE TIMES are received.

SAN BERNARDINO COUNTY.

A Rape Fiend Started to the Penitentiary.

The Claim of John Boyd's Widow Fully Established,

She Will Now Get Her Share of the Estate.

Riverside Excited Over the Hughes Scandal—His Record for the Past Five Years—General News Notes and Personals.

SAN BERNARDINO.

Javez Hoskins started for Folsom yesterday morning escorting Frank W. Lamb of Riverside, who is to take a twelve years' vacation in that city for an attempted assault upon the little Colvert girl.

SAN BERNARDINO BREVITIES

W. B. Beamer, superintendent of the Southern California road, and wife, spent Sunday at Coronado.

Over $500 has already been raised for the tournament and celebration to occur on the Fourth of July.

The Athletic Club will meet at the Stewart tomorrow evening for business.

Most of the barley hay in this region has been cut. Except upon wet ground, a short crop was obtained.

The special ball train on the Motor road took 130 Berdoon ballists to the League game at Riverside yesterday.

The rubbish from the late fire on the corner of Court and D street still interferes with travel on D street.

The returns from the school census are beginning to arrive at Supt. Beattie's office, and indicates a marked increase in school children.

W. B. Adams, who has been with the Santa Fé in this city, will leave today for Colorado Springs, Colo., where he will take charge of a hotel.

RIVERSIDE.

Eliza Ann Boyd of Owens Sound, Canada, widow of John Boyd, deceased, has had the legality of her claim established, and she will now get three-fourths of the estate, one-fourth going to Mr. Boyd's father, now living at Owens Sound, at the age of 90 years. The property is valued at ninety odd thousand dollars, upon which there is an indebtedness of about $30,000. Mrs. Maggie Boyd of this city, with whom John Boyd was living at the time of his death, gets nothing.

The members of Ongnova Chapter will picnic today at Harlem Springs.

A new sprinkling hydrant was placed at the corner of Sixth and Vine streets yesterday.

The stores were nearly all closed yesterday afternoon, and the tradesmen went to the ball game.

The club that came from Los Angeles on the 14th under the name of the Tufts-Lyon Arms Company nine, and after defeating the G. D. Allen nine of this city, returned under the name of the University of Southern California Baseball Club, will be in this city again on Saturday, the 20th, to play the Allens. The score last time was 4 to 3 in favor of the visiting club.

THE HUGHES SCANDAL.

There was quite a ripple of excitement upon the usually placid Riverside yesterday morning, produced by the account in THE TIMES of the criminal actions of W. G. Hughes and Lillie Smith. The latter is the sixteen-year-old daughter of a widow who has been working in the packing-houses. The girl has been a wayward child and her mother should be censured for permitting her daughter to leave the city. Hughes is a painter by trade and has resided in Riverside for five years. He is a good workman, but has been a hard drinker, earning a little money and then getting on a spree until he spent it all. About seven months ago he decided to change his tactics and live a sober, industrious life. He joined with the Baptist Church at that time and is not known to have been drunk since. His action in this escapade has lost him what little respect his life for a few months past had gained for him here.

RIVERSIDE BREVITIES.

The calico hop given last evening by the Daughters of Rebekah in the Rubidoux Block was a pleasant social affair, greatly enjoyed by the Daughters and their friends.

No arrest has been made in Riverside for more than a week, yet the police are doing their duty.

The orange grove of H. B. Everett, proprietor of the Arlington, yielded this year over twenty-two carloads of oranges, for some of which he received as high as $5 per box. Properly protected and cultivated orchards pay, especially in frosty years.

Mrs. Monroe will entertain the Ladies' Whist Club this afternoon.

REDLANDS.

The Choral Union is preparing to give an entertainment some time next month.

Charles Nelson has gone to St. Paul, Minn., to spend the summer. He will return in the fall to look after his interests here.

F. E. Brett and wife of Chicago, recent visitors to this city, contemplate making their home here.

The High school scholars will give an entertainment at the Academy of Music some time next week.

COLTON.

The April receipts at the Colton postoffice were $190 in excess of the expenditures.

Colton has a bonded indebtedness for her schools of $10,000.

A large number of Indians have been in Colton recently en route to Yuma.

During the month of April 2500 pepper trees were set along the streets of Colton.

The Fleet of Columbus.

[Chicago Herald.]

An exact reproduction of the fleet in which Columbus set sail on his voyage of discovery is promised for the fair. It will be a most instructive exhibit, and will be especially enjoyed by the youth of America. The Spanish government will donate the flag ship Santo Maria, and will contribute much of the material for the Nina and Pinta. As the vessels are all to be built in Spain, and under Spanish supervision, the reproduction is likely to be historically correct. It is interesting to note that the little fleet will sail to Chicago via the Hudson River, the Erie Canal, the great lakes and the Straits of Mackinac. Columbus never dreamed of such a voyage as this to the future metropolis of the new world. Old Hendrick Hudson came nearer the realization of such a dream. It would not be at all inappropriate to put the fleet of Columbus under convoy of the Half Moon.

BEST black ink, 5c; mucilage, 5c; note paper, 5c to 10c qr.; foolscap, 10c to 15c qr.; envelopes, 5c package; tablets of writing paper, 10c & 15c; shelf paper, 5c doz. sheets; playing cards, 10c & 15c deck; lead pencils, 5c & 10c a dozen. Langstadter 214 West 2d. Tel. 762.

You will feel fine if you use Dr. Carper's Sarsaparilla. Any druggist—50c and $1.

NOTICE. L. M. WAGNER has removed from 126 N. Main to 125 S. Spring street.

Drink John Wieland's Beer.
Unsurpassed in quality or taste.

Call for Fredericksburg Beer.
It is pure and wholesome.

CALL at C. Ducommun's, 302 North Main street, for fine ladies' shears, scissors and pocket cutlery imported direct from Europe.

SANTA BARBARA COUNTY.

Mayor Gaty on the Sick List—Foolish Freak of Drunken Sailors.

Gen. A. C. Ducab and family, who have been stopping at the Arlington for some days, left for Chicago yesterday morning over the Santa Fé route.

Mayor E. W. Gaty is on the sick list, suffering from congestion of the stomach.

E. O. Guberding, wife and child of Hueneme are guests of the Arlington. Mr. Guberding is the editor of the Hueneme Herald.

Mr. and Mrs. Rawland C. Hayden of Philadelphia are stopping at the Arlington.

Jesus Cardon was arrested and taken before Police Judge Wheaton yesterday for disturbing the peace. Twenty days.

Two of the sailors of the Fanny Dutard now discharging cargo in the harbor, have been arrested for making away with the bell punch of one of the car drivers. The driver had some difficulty with one of his mules and laid the punch on the car seat, when the only occupants of the car were the two sailors. When he looked for it it could not be found. The sailors had previously been put off the car for being drunk and noisy, but had run and jumped on again after the car started.

SALMON PUT UP IN CANS.

Cut Up by Chinamen, Who Do the Packing and the Cooking.

[Washington Star.]

When one comes to think of it, it seems quite wonderful that one should be able to buy a pound of salmon in a can from the Pacific Coast for 25 cents. The frozen fish costs 40 cents a pound at least, while the unfrozen article ranges in Eastern markets from $1 up. Besides, the manner in which each can is made to contain a segment of salmon pesfectly fitted into it appears not surprising, the bones, even to the larger vertebræ, melting in the mouth without requiring so much as a crush between the teeth and the red flesh separating in beautiful, clean flakes.

RESTRICTING THE CATCH.

Yet salmon would be very much cheaper than at present were it not that the great canners of Alaska have formed a combination to restrict the product. This is unfortunate for consumers, perhaps, but lucky certainly for the fish, which would be wiped out altogether within five years at the most if the companies engaged in their capture had a market for all they could produce at profitable rates. The methods employed are the most destructive conceivable, inasmuch as the fishermen stretch seines across the mouths of the rivers and take the fish which are going up the stream to spawn. There is a law against this sort of thing, but it is not enforced. Eventually, doubtless, the supply of this valuable finny game will run out and artificial propagation will have to be resorted to.

ARTIFICIAL BREEDING.

Thus far the United States Fish Commission has not extended its operations with respect to the artificial breeding of salmon into Alaska. Its attempts in this line have been limited to the Columbia and Sacramento Rivers. In those streams the supply has been successfully maintained, and, when the time arrives, there is no doubt that similar methods will be applied with equally favorable results to the preservation of the fish in Alaskan Territory. The only experiments made in this direction up to this present time in Alaska have been conducted by a canning company at Kodiak. This concern is placing 5,000,000 young fry in fluvial waters each year at its own expense, already with markedly satisfactory results. One of the most astonishing discoveries achieved by civilized man is the simple process by which he is able to effectively create myriads of fishes, which otherwise would not have lived, out of a few handfuls of roe.

WHEN THE SALMON ARE CAUGHT.

The salmon caught in the seines and gill nets are brought to the cannery wharf, counted and thrown into heaps. Chinamen, their labor being cheaper, are mostly employed for subsequent operations. They take each fish, cut off the head, tail and fins, remove the entrails and throw the rest of the animal into a big tub. Next the fish is washed and placed in a trough, where several knives, acting after the manner of a feed cutter, slice it into sections exactly as long as the height of a can. These sections are set on end and split into three pieces each—one piece large enough to fill the can, while the others are smaller. The fragments are then placed on tables and the Chinamen fit them into the cans. Next the covers are put on the cans and soldered.

IN THE CANS.

After being soldered the cans are put into hot water and watched in order to see if any bubbles rise, indicating leaks. Those which endure this test successfully are placed in an iron tank and boiled in salt water. Salt water is used in preference to fresh, because it can be raised to a higher temperature. After boiling for one hour and a quarter each can is "vented." This means that a hole is punched in its top to permit the expanded air to escape. Then the hole is soldered up, and the cooking is finished by further boiling in salt water for an hour and a half. If they were not "vented" this second cooking would burst the cans. Finally, each can is tested by tapping it on the head with a big nail. If leaky, it will usually give back a "tinny" sound. Great care is taken to avoid leaky cans, because any which are not hermetically sealed will inevitably burst. The meat decays, pushing up the top of the can. One so affected is called a "swell-head." If it bursts, it is likely to ruin the whole case. Three salmon will ordinarily fill forty-eight one-pound cans, making one case. The cans are made on the premises out of sheet tin.

OIL FROM SALMON HEADS.

Within the last few years the manufacture of oil from salmon heads has been undertaken with profit. The heads are bought from the canneries at the rate of 1000 for $1. One factory produces as much as 18,000 gallons a year, worth 24 cents a gallon. The heads are cooked by steam and the oil is run off the tops of the vats. One thousand heads make from thirty to thirty-five gallons of oil. It is not disposed of by itself as a commercial article, but is mixed as an adulterant with other and more costly oils. Salmon intended for smoking are first scrubbed and dried, after which they are hung up in the smokehouse, where a slow fire is kept burning. One week is required for the smoking process. Seals and sea lions are a great nuisance to the salmon fishermen. At the mouth of the Columbia River they watch the gill nets and grab the caught salmon by the throats, devouring those parts which they regard especially as tidbits. Bears are very fond of salmon and catch a great many of them in the streams. They eat only the heads. Chinamen are forbidden to fish for salmon in the Columbia River on penalty of being shot on sight. Therefore they do not fish.

EUCALYPTA EXTRACT for influenza lameness, chafing, pains and aches; strengthening and stimulating.

ORANGE COUNTY.

Sad Death of a Nine-year-old Boy.

Result of a Cruel Joke by Some of His Playmates.

A Home-built Steamer for Service on Newport Bay.

The Fruit Outlook Very Encouraging—Serious Accident in Santa Ana Canyon—General News Notes and Personals.

SANTA ANA.

Tommy Williams, aged 9 years, son of Thomas Williams, living two and one-half miles southwest of this city, died early yesterday morning, presumably of inflamation of the brain. He was taken sick Monday, May 16, a physician was called on Tuesday, and yesterday, one week from the day he first complained, he died. It was reported on the street yesterday that about one week before he was confined to his bed he was terribly frightened, almost going into hysterics, by being thrown into a pool of water repeatedly by several of his playmates, and compelled to swim ashore or sink to the bottom; that he seemed not to recover fully from the terrible shock, and that a week later he took to his bed, from which he was not taken until life was extinct. Mr Williams, the father of the boy, was seen and asked the cause of the little fellow's death. He said the doctors said he died of spinal meningitis; that he understood the boy had been terribly frightened by being thrown into a pool of water, but that he did not know of his own personal knowledge, whether the report was true or not, and if so, what the probable effect would be.

Whether or not Tommy's death was caused directly or indirectly from the thoughtless treatment it is reported he received from his playmates, it should be a lesson to all children to be more careful in their treatment of each other.

THE LAST CHANCE.

The steamer Last Chance was inspected yesterday by United States Hull and Boiler Inspectors Jonn K. Bulger and D. Marcusci of San Francisco. The Last Chance was built on Newport Bay by H. C. Abbott, and is launched for the purpose of giving excursions on the bay. During the summer months moonlight excursion parties to the beach are quite popular, and now that an enjoyable ride over the bay may be added to the evening's pleasure moonlight parties during the coming season will probably be all the rage, especially with the young people of the county.

SANTA ANA BREVITIES.

R. V. Northrup leaves today for Kirksville, Mo., to remain indefinitely.

Miss Julia Pearce of San Bernardino is in the city, visiting Mrs. S. H. Purcell.

Harry Heighton and William Lehman returned from Santa Cruz Sunday evening.

W. S. Kelly of San Marcus was in the city yesterday registered at the Richelieu.

L. H. McDice of the Orange County Herald, is spending several days in Beaumont.

Photographer Jarvis and wife of Pasadena visited Harry Hamaker and wife Sunday.

D. W. MacDonald leaves today for a six months' visit to his old home in Westville, Novia Scotia.

Art Sherman, formerly of the Beaumont Sentinel, has accepted the local editorship of the Daily Blade.

J. F. Robinson, arrested for wholesale garden hose thefts, will be tried today before Justice Freeman.

Superior Judge Towner went to Riverside yesterday to pass judgment on Umpire McDermott's decisions.

Dr. N. H. Morrrison and family of Los Angeles visited the families of M. A. Yarnell and Mrs. Kernodle Sunday.

E. E. Small and wife of Boston were shown through the city today by B. B. Handy and wife of Riverside.

High fogs for the past several mornings have made the weather perceptibly cooler, a fact that is greatly appreciated by our residents.

J. W. T. Kimball has accepted the management of the R. W. Grant estate furniture house during the temporary absence of Mr. MacDonald.

A woman's foreign missionary society was formed Sunday at the Methodist Episcopal Church by Mmes. Seymour of Los Angeles and Neill of Pasadena.

Count Bozenta came down from the mountains yesterday and reports Mme. Modjeska in good spirits and delighted to dwell once more in her California mountain home.

The Santa Ana baseball fans, who witnessed Sunday's game in Los Angeles, denounce Umpire McDermott's decisions in the strongest of strong terms.

Word was received in this city yesterday that a man was bitten at El Toro by a rattlesnake and that he was in a precarious condition. His name could not be learned.

The seven-year-old son of C. C. Butterfield of Laguna fell from an eucalyptus tree Sunday and fractured bones of the arm and severely bruising his body. He was brought to this city and is now being cared for at the Richelieu Hotel.

Considerable preparation is being made for Gen. William Jackson Armstrong's lecture on "Russian Nihilism and Horrors of Siberia," to be delivered in Congregational Hall Friday evening of this week.

ANAHEIM.

Peach trees seem to be unusually loaded with fruit this year, the limbs in many cases already bending with the weight, though the fruit is scarcely one-fourth grown. There is certain to be a large crop of peaches, at least in this vicinity.

The revival meetings last week at the Presbyterian Church have proved successful and quite interesting, and the meetings will be continued through this week.

There will be a larger number of graduates from our public schools this term than for many years past. It is proposed to close the school term with exercises in the operahouse, which will doubtless prove highly interesting to parents and friends of the pupils.

The census man is again at work. This time he is taking the school census.

The state of the temperature and appearance of the sky seem to indicate that Foster's storm of the 23d has struck the Coast somewhere A difference of nearly 30° in the temperature at noon within four days is out of the usual order of things.

Large loads of new-mown hay are being hauled through town daily, both barley and alfalfa. A large quantity of corn and barley is also being hauled to the Olive mill for grinding.

Frank T. Rimpau, who now has a drug store in Los Angeles, was here Sunday on a visit to his parents.

G. A. Ruddock, formerly of this city, but now foreman of a ranch near Azusa, was here yesterday on business.

G. W. Burton, of the California Farmer, was here yesterday on business.

A serious accident happened to J. Bennerscheidt and family Sunday, while driving up the Santa Ana Cañon. The road up the cañon was badly washed out in several places by the heavy rains of winter before last, and it has been in dangerous condition ever since. In many places the road is cut in the side of the bluffs above the river and there is barely room for a wagon to pass. At one of these places Mr. Bennerscheidt's carriage went over the edge of the road and rolled down an embankment about twenty feet, throwing the occupants out. Miss Emma Werder, sister-in-law, was considerably bruised and Mr. Bennerscheidt and the children were all more or less shaken up, though not dangerously hurt. The carriage was demolished and was hauled in yesterday, while the horse was not seriously hurt.

Al Williams, Los Angeles; M. Davis, San José; M. Martin, Pomona; Andy McKay, Pasadena; Charles B. Wilkinson, New York; H. I. Willey, San Francisco; F. B. Merriam, San Diego; G. H. Webfoot, Santa Fé, N.M.; A. B. Tiffany and H. Hawthorn, Orange; S. R. Roberts, J. A. Morrison and E. S. Ware, Santa Ana, registered at the Commercial yesterday and Sunday.

PERSONALS.

Gen. James D. McBride of Pasadena is in the city.

Col. J. M. C. Marble has started on a business trip to New York. He will also visit his relatives in Ohio.

The Weld County (Colo.) Democrat of May 7 says: "Mr. and Mrs. F. P. Frost and son, Mrs. Curtiss and Mrs. S. K. Thompson left Monday evening for Los Angeles, Cal. Mr. Frost and family go to this beautiful western city to locate permanently, and Greeley loses most excellent citizens from its business and social circles. Mr. Frost, during his residence here, has served the public in various business pursuits, and lastly as its county clerk and recorder. From the first he has maintained an enviable record, and all regret to have him decide upon the change of residence. Best wishes, however, for the future are extended to him and his family in their new home."

Giant Cactus.

[San Diego Union.]

Jonathan Beggs has been in correspondence with the horticultural department of the World's Fair for some time with reference to securing a specimen of *cereus giganteus*, or giant cactus, from Arizona for exhibition at the fair. Yesterday he received a letter from Mr. Samuels, chief of the department, saying that he was very desirous of securing the plant or tree, and asking for an estimate of the cost of delivery at Chicago. This, Mr. Beggs says, can be done at a cost not exceeding $2500. He says the tree is found in Eastern California, near the line, but the finer specimens are found on the Arizona deserts. It frequently grows to a height of seventy feet, and will weigh when boxed, eight tons. He will guarantee to deliver one uninjured on board the cars.

No Secret in Raising Hay.

[Riverside Phœnix.]

There is no secret about how to grow a good crop of hay every year. It is a fact that has been so often demonstrated that it would seem unnecessary to repeat it. However, it is the line upon line, precept upon precept that tells. Summer fallow does it. By a complete summer fallow land is rendered tender and mellow. The fallow gives it a better tilth than can be given by a fallow crop. The reasons for summer fallow are many, the practical one being the assurance of a good crop of barley hay the following year, other things being equal. Of course the early plowing of the fallow ground, proper sowing of the grain, with reasonable rain, even the amount that has fallen this season in this section would produce a fair to a good crop of hay.

At the annual Forster sale of horses last week, 105 head were sold. Average of perfectly broken saddlers, $140; unbroken geldings, $70; unbroken mares from yearlings up to six-year-old, $35. The barbecue was a grand success. A number were present from Riverside and quite a large number of horses were purchased for that place.

PIGS' FEET—Stephens—Mott Market.

A ringing noise in the ears, headache, deafness, eyes weak; obstruction of nose, discharges falling into throat, sometimes profuse, watery and acrid, at others, thick, tenacious, bloody and putrid; offensive breath; smell and taste impaired, and general debility. Not all of these symptoms at once. Probably only a few of them.

That's Catarrh.

A medicine that by its mild, soothing, cleansing and healing properties has cured the most hopeless cases. One that will cure *you*, no matter how bad your case or of how long standing. A medicine that doesn't simply palliate for a time, but produces perfect and permanent cures.

That's Dr. Sage's Catarrh Remedy.

A cash payment of $500, not *by* you, as you might expect, but *to* you, if you can't be cured. It's an offer that's made in good faith, to prove their medicine, by responsible men, the proprietors of Dr. Sage's Remedy.

That's the kind of medicine to try.

Doesn't it seem so?

ACME CORSET PROTECTOR. Agents Wanted CATALOGUE FREE.

A complete garment worn under the corset or flannels, protecting the clothing from perspiration. Cheap—than Dress Shields, one pair doing the work of six. Misses' Bust Measures 28x33, 30c; Ladies', 34x39, $1. Send P.O. order to Stephens & Printz, Gen. Agts, 230½ South Spring St.

TENTS,

Awnings, Flags, Camp Furniture, Etc.

A. W. SWANFELDT, 115 East Second St., near Main.

PASADENA ADVERTISEMENTS.

WILLIAM R. STAATS.
INVESTMENT BANKER AND BROKER.
Money to Loan. Insurance Effected.
Collections Made.
NO. 12 S. RAYMOND AVENUE.

McDONALD, BROOKS & CO.—
REAL ESTATE AND LOANS.
Negotiate loans, rent houses, manage properties, make collections, pay taxes, etc.
References: Banks or business men of the city. No. 7 E. COLORADO ST.

ARLINGTON HOTEL, Santa Barbara.
THE ONLY FIRST-CLASS HOTEL IN THE CITY.
RATES PER DAY, from $3 upwards.
C. C. WHEELER, Proprietor.

The "Seaside Inn," Long Beach, Cal.,
—A select, family hotel. All new and modern appointments. Will be opened to the public on Wednesday, May 25th. For terms, etc., address or apply to the SEASIDE INN COMPANY.

All: Men
SUFFERING FROM
Nervous Debility
Lost or Failing Manhood!
Involuntary Emissions, Impotency, Mental Worry, Personal Weakness, Loss of Memory, Despondency, and all other Diseases of Mind and Body, produced by youthful follies and over-indulgence, quickly and permanently cured
—BY—
DR. STEINHART'S
ESSENCE OF LIFE!
THE GREAT VITALIZER!
PRICE, $2.00 per Bottle or 6 bottles for $10; or in Pill form at same price. Call or write to DR. STEINHART, Room 19, 331½ South Spring street, opposite Allen's Furniture Store, Los Angeles, Cal.

SPECIAL and infallible specifics also prepared for Gonorrhœa, Gleet, Syphilitis and Kidney and Bladder Troubles.
All communications strictly confidential and private. Office hours: From 9 to 4 p.m.; Sundays from 10 to 12.

LIGHTNING FLUID.
THE GREAT PAIN KILLER!
INSTANTANEOUS IN ITS ACTION!
This is the most wonderful pain-destroyer that has ever been put before the public. From its rapidity of action comes the name we give it. Positively the greatest boon to suffering humanity. No family should be without a bottle in the house. We warrant it to be a sure and lasting cure for all pain. This is one of the few harmless but effective remedies that is most valuable for inward as well as outward applications, and will cure in cases where all other medicines have failed. For Headache, Neuralgia, Rheumatism, Sprains, Bruises, Chilblains, Colic, Influenza, Coughs and Colds, Cramp in Stomach, Pains in Back and Limbs, and all pain flesh is heir to. For sale by all druggists in 50c and $1.00 bottles. DON'T FAIL TO TRY IT.
F. W. Braun & Co., Agents.

Pasteur: Hospital!
250 S. MAIN ST., over Hammam Bath.
SPECIALISTS

SPECIALISTS
Continue to treat with wonderful success all Specific Diseases of Men and Women. Gonorrhœa, Gleet, Stricture, Lost Manhood, Weakness of Sexual Organs, Night Emissions, Urinary and Kidney Troubles, Blood and Skin Diseases. Syphilis thoroughly eradicated from the system. Offices equipped with all late appliances, and in charge of graduates of the best colleges in America. Medicines free to patients.
Office hours: 9 a.m. to 8 p.m. Sundays, 10 to 12 only.

RAMONA!
The Gem of the San Gabriel Valley.
ONLY Three Miles from City Limits of Los Angeles.
PROPERTY of San Gabriel Wine Co., Original Owners.
LOCATED at Shorb's Station, on line of S. P. R. R. and San Gabriel Valley Rapid Transit Railroad.
FROM 10 to 15 minutes to the Plaza, Los Angeles City.
CHEAPEST Suburban Town Lots, Villa Sites or Acreage Property.
POPULAR Terms. Purest Spring Water.
INEXHAUSTIBLE Quantities Guaranteed.
Apply at office of
SAN GABRIEL WINE CO.,
Ramona, Los Angeles Co., Cal.,
Or to M. D. WILLIAMS, Ramona.

Adams Bros., the old reliable Los Angeles dentists, have reduced their prices as follows:

1880. 1892.
Artificial teeth, $6.00 and up; all shades and shapes kept in stock to suit the case.
Fillings, $1.00 and up. Painless extracting, $1.00; regular extracting, 50c. Old roots and teeth crowned, $5.00 and up. Teeth without a plate, $10 and up. Treating, regulating and cleaning teeth skillfully performed.
ADAMS BROS., Dentists,
239½ S. Spring, bet. Second & Third. Rooms 1, 2, 3, 4, 5 and 6. N. B.—We give a written guarantee on all work done.

Wells and Wind Mills.
No water, no pay.
We will bore or dig you a well and guarantee water or no pay.
WIND MILLS.
We have the best steel wind mill on earth—the Pearl. No anti-friction humbug, but a solid mill, running in Graphite Boxes, requiring no oil, and when used in conjunction with our Automatic Regulator, which turns the mill out of the wind when tank is full, one need not go near the mill for months.
We also have the best solid and sectional Wooden Mills, Steel Towers, Tanks, Pumps, Pipes, etc. Contracts taken for complete Well and Wind Mill jobs. We give more for the money than any firm in our line. Let us figure with you.
Farmers' Well and Wind Mill Co.
261 S. Los Angeles St., Los Angeles, Cal.

HOTEL WINDSOR
RED

CITY BRIEFS

NEWS AND BUSINESS.

The Weather.

U. S. WEATHER OFFICE, LOS ANGELES, May 23, 1892.—At 5:07 a.m. the barometer registered 29.92; at 5:07 p.m., 29.92. Thermometer for corresponding hours showed 58° and 62°. Maximum temperature, 77°; minimum temperature, 57°. Character of weather, cloudy.

INDICATIONS.

SAN FRANCISCO, May 23.—Forecast for Monday for Southern California: Fair, but cloudy and foggy weather, with showers in the mountains in the central portion; south to west winds; nearly stationary temperature.

Simpson M. E. Tabernacle, 730 South Hope, near cable line, Rev. Will A. Knighten pastor. Revival meetings will be continued by this church every evening at 7:30 p.m., during this week except Saturday. A special invitation is hereby extended to all who signed cards at the Mills meetings expressing a preference for Simpson Methodist Church, and all others who have become interested in the Mills meetings, and all church members as well as all pastors who are not otherwise engaged.

Yesterday afternoon about 4 o'clock a horse attached to a buggy, hitched in front of the City Hall, became frightened, and, breaking the hitching strap, dashed down Broadway. At Fourth street the runaway collided with a buggy containing a man and woman, but fortunately did no damage. The horse then turned west on Fourth street and was stopped near Spring. The buggy was badly wrecked. The rig belonged to H. A. Webb.

Brief sermons by Dr. Hutchins in First Congregational Church, corner Sixth and Hill streets, at 7:45 p.m. Monday, May 23, "The Reaper's Wages," John iv:36; Tuesday, May 24, "Confessing Christ," Matthew x:32; Wednesday, May 25, "Forestalling Traitors," I Kings 1:49-50; Thursday, May 26, "Cleansed in the Way of Obedience," Luke xvii:14; Friday, May 27, "Lightening the Ship," Acts xxvii:18.

The fifth commencement of the College of Medicine of the University of Southern California will be held in Trinity Methodist Episcopal Church, Broadway, between Fifth and Sixth, tomorrow evening at 8 o'clock. All persons who feel interested in the building up of educational institutions in Southern California are invited to be present.

Mrs. Horton yesterday called at THE TIMES office to deny the statements attributed to her in the newspapers, which she says are false. As the information was furnished directly by the officers who investigated her case, they must have been badly mistaken or she has forgotten the statements made by herself.

Los Angeles's summer hotel is the Bellevue Terrace. The broad verandas and lawns that surround the hotel are always cool and pleasant. For amusements we have croquet, billiards, hammocks, swings, etc. Summer rates, $7 per week, $25 per month; European plan; rooms, $5 to $15 per month.

The different churches in the recent evangelistic movement under Mr. Mills are all holding special services every night this week at 7:45, except Saturday, and the pastors are very anxious to have those persons attend these meetings, who have recently expressed a desire to lead a Christian life.

Simpson Methodist Episcopal Church will have revival meetings every evening at 7:30 p.m. this week, except Saturday. The church choir, with all others who may wish to aid in the services, are cordially invited. The regular ushers will please attend. Everybody invited.

The presentation of a flag to the Temple-street school by John A. Logan W.R.C. will take place Friday afternoon at 2:30 o'clock at the school. Appropriate exercises have been prepared by the school. All are invited to be present.

The ladies of the aid society of the Central Church will give an ice cream social and literary entertainment Tuesday evening, May 24, at Union Hall, corner Seventeenth and Grand avenue.

John A. Logan Post, G.A.R., will give a camp-fire at their hall, No. 612 South Spring street, Wednesday evening, May 25, and extend a cordial welcome to all G.A.R. comrades.

The State Board of Pharmacy will hold a meeting May 25 at 1:30 o'clock at Westminster Hotel, Los Angeles, for examinations and registration, John H. Dawson, secretary.

The Grand View is the most popular hotel at Catalina. Every room an outside room; 1900 feet of piazza. Bathhouses, music hall, and dance every Saturday evening free to guests.

John A. Logan Post, G.A.R., will give a campfire at their hall, No. 612 South Spring street, on the evening of May 25 and they extend a cordial invitation to all comrades.

The New Seaside Inn at Long Beach is a little gem in all its appointments of refined taste and home-like comfort, many applications for the season already being received.

The ladies of John A. Logan Corps will meet at G.A.R. Hall on Memorial morning at 9 o'clock. All are requested to bring bouquets and floral pieces with them.

There are undelivered telegrams at the Western Union Telegraph office for L. Mc. Avery, B. H. Upham, Mrs. M. R. Woodward, T. L. Thomas and H. R. Morris.

Gas stoves with atmospheric burners. Seventy-five per cent. of air is used. A three-burner is only $7. On exhibition at F. E. Browne's, 314 South Spring.

Mrs. A. L. Parn has leased the Central House, corner Third and Oregon avenue, Santa Monica, where she will be glad to see her friends and the public.

A beautiful, well-lighted and furnished room, with fire-proof vault in basement of Times Building, for rent. Separate entrance on First street.

See the paper refrigerators, No. 329 South Los Angeles street. Best in the market, and a third cheaper. Made at home and guaranteed.

A. B. Chapman, 414 South Spring street, headquarters for the Jewell gas and gasoline stoves, also agent for the Weir stoves.

Pure water. California Poland Rock, delivered fresh and ice cold every day. Office No. 218 West First street.

School for Dancing—Prof. Payne will organize a class for beginners Thursday evening, May 26.

Try a pound of Donato Bros.' fancy dollar Oolong, corner Pearl and Alpine streets.

See the "New Jewel Grand" gasoline stove at C. T. Paul's, No. 130 South Main street.

If you have lost your appetite try home-made strawberry short cake, Hollenbeck Café.

Dr. Carper's sarsaparilla—50c and $1—is a thing should be kept in every household.

Dr. Urmy, dentist, removed to 124½ S. Spring st. Prices reduced. All operations painless.

Hotel Arcadia, Santa Monica, is now open for the tourist season.

The Grand View Hotel at Catalina is first class in every respect.

Dewey's $5 cabinet photos reduced to $3.50.

For Hot Air Furnaces go to F. E. Brown.

Mittinger has work for a shoe salesman.

MR. MILLS AT PASADENA.

The Great Revivalists' Opening Meetings.

Never Before Such an Outpouring of the People.

Both Services Very Largely Attended—The Churches Filled.

Even Standing Room at a Premium—An Eloquent Sermon on "Bringing in the Sheaves"—Programme for Today.

Pasadena has always been known as a church-going community, but never has there been witnessed such an outpouring to the sanctuaries as occurred yesterday, the opening day of the Mills meetings. Two meetings were held, one at the Presbyterian Church in the afternoon and the other at the Methodist Episcopal Tabernacle in the evening, and it can be safely said that never before have either of these places of worship been so completely filled. Those who came were not attracted merely by curiosity, for many had heard Mr. Mills in Los Angeles and had been deeply impressed by his teachings. The preparatory meetings, moreover, had produced a noticeable effect and the spirit of God seemed to prevail.

AFTERNOON MEETING.

The afternoon meeting began at 3:30 o'clock. Long before that hour crowds of people wended their way to the church, and before the opening prayer had been made by Rev. D. D. Hill, every seat in the auditorium and gallery was occupied, together with every extra chair that could be crowded in. Even standing room was at premium. On the platform besides the choir were seated the pastors of all the evangelical churches of town. A short service of song preceded the meeting proper, led by Mr. Greenwood and a union choir of some forty voices. Miss Alice Coleman presided at the organ. As one after another the familiar hymns were sung, the volume of sound swelled, and many whose voices had long been unaccustomed to song joined in the chorus, and their eyes filled with tears as the tunes of former years brought back tender recollections of the religious associations of their childhood, perhaps in some distant land and forgotten for many a year.

Due credit should be given here for the efficient work of the chief ushers—E. S. Field of Los Angeles, T. J. Martin, George Taylor and G. E. Torrey of Pasadena—and their corps of assistants for the able manner in which the vast audiences at both services were seated.

After Rev. Mr. Hill's prayer, which was a fervent petition for an outpouring of the Holy Spirit on the meetings thus begun, the familiar hymn, "Come, Thou Almighty King," was sung.

Rev. Mr. Fife then announced the services for today. They are as follows:

10 a.m. Methodist Episcopal Tabernacle.

2 p.m. General prayer-meeting, Presbyterian Church.

3:30 p.m. Young people's mass-meeting, Tabernacle.

7:30 p.m. General mass-meeting, Tabernacle.

Mr. Mills read the 26th Psalm, after which "Bringing in the sheaves" was sung. The great evangelist then announced the text of his sermon: "Break up your fallow ground."

The speaker said he believed that God had put it into the hearts of His people that they shall see His face. He predicted that the next three days may witness a wondrous outpouring of the spirit such as the fathers never saw. The characteristic of a Christian is that he has God's spirit within him. The speaker then went on to show what are signs of fallow ground in the believer's heart. One is absence of joy. God can forgive anything quicker than worrying. Another is not growing greater in the strength of God. The ground is fallow also when there is absence of love for one's fellow-men. Impatience must be shunned and Christianity carried into one's daily life. Love of the things of this world must be cast aside and pains taken to see that others are brought to Christ. The speaker's remarks made a deep impression on all his hearers and many an eye was dimmed by weeping before the service closed.

AT THE TABERNACLE.

The Tabernacle was packed to its utmost at the evening service, hundreds of extra chairs not proving sufficient to accommodate the throng that applied for admission. On the platform were seated a largely augmented choir, besides the ministers of town.

While the vast concourse of people were gathering, Mr. Greenwood interested the assembling congregation in joining in several soul-stirring and appropriate hymns, exhorting all present to join enthusiastically in these songs of praise. Mr. Greenwood then most feelingly sang "Throw out the life line, throw out the life line, someone is drifting away," and instructed the congregation in the chorus, which was sung out freely and with great vigor.

As an opening to the meeting proper, Rev. T. D. Garvin offered a short and earnest prayer, calling the blessing of God upon these meetings and begging that a great harvest of souls might be be gathered in as the result of this great revival. Rev. Mr. Mills opened his discourse by making the announcement that owing to the fact that this afternoon's meeting was so largely attended the remainder of the services would be held during today and tomorrow in the Methodist Episcopal Tabernacle, but a men and women's prayer-meeting would be held tomorrow afternoon at the Presbyterian Church. Mr. Mills also advised private gatherings for prayer. An announcement was then made of a meeting of special interest to be held at 8:30 o'clock this afternoon for young people, and tickets of admission were then distributed to all young people present under 35 years of age. While the ushers were distributing these tickets the congregation rose and sang "A consecrated cross I bear." Mr. Mills took his text from the twenty-second chapter of Luke, a portion of the forty-fourth verse, "And being in an agony he prayed most earnestly." These words referred to Jesus Christ in his prayer in the garden of Gethesemene. Mr. Mills here elaborated upon the effects of earnest agonizing prayer. He gave as examples the earnest prayers of Moses when he was bowed down at the idolatry of the heathen, and of Paul, who was willing to give up his life for the salvation of his kindred. Mr. Mills impressed upon his hearers the necessity of sincere and overwhelmning interest in the fate of our friends and dear ones, and with relation of various anecdotes became extremely eloquent, though at no time excited. The effect of his earnestness and sincerity made itself strongly felt.

At the close of a powerful address upon individual responsibility of Christians in the salvation of their relatives, friends and neighbors, Mr. Mills asked that all who were not Christians, not anxious to become so, not interested in the salvation of others, not interested in their own salvation, not interested in those with them who were seeking Christ to quietly depart. A small portion of the audience then left, and a very interesting and soul-searching meeting followed.

Many people arose, asking for the prayers of the congregation for their fathers, mothers, sisters, brothers and friends. Every relation in life was brought forward by some heart anxious for its eternal welfare. Confessions of faith in Christ followed, and confessions of faulty living and unfaithfulness in life's Christian duties. After a few brief petitions offered by members of the congregation for their individual friends the hymn, "What a friend we have in Jesus," was feelingly sung. Cards were then circulated for signature bearing the pledge, "I desire henceforth to lead a Christian life," to which the name and residence of the convert were appended, while the the choir sang "Come, Sinner, Come."

The meeting closed with brief remarks by Mr. Mills, urging the congregation to leave quietly, prayerfully stopping to address those in close proximity upon the love of Christ and what he had done for them, and also telling them of his anxiety for the spiritual welfare of these friends.

Among the prominent citizens noticed at the meetings were: District Attorney McLachlan, Councilman James Clarke, Marshal Buchanan, Dr. Dalrymple, Dr. Bleecker, John Allin, Manager Holmes of Hotel Green, G. B. Ocheltree, Chief Turbett of the fire department, J. G. Rossiter, W. H. Godber, Judge Hester, G. E. Meharry, Councilman John Cox and many others.

FOR perfection edry air refrigerators, White Mountain triple motion ice cream freezers, Gate City stone filters and crockery, glass and china, go to Z. L. Parmelee's, 322 and 324 South Spring st.

CITY WIRE WORKS, 118 South Anderson street, opposite Terminal depot. Blescar Bros., Proprietors.

Licensed to Wed.

Marriage licenses were issued at the County Clerk's office yesterday to the following persons:

John O'Connell, a native of Ireland, 37 years of age, to Catherine Moran, a native of California, 37 years of age; both residents of this city.

Edward Bessett, a native of Washington, 23 years of age, to Georgia Jefferson, a native of Massachusetts, 18 years of age, both residents of this city.

MILLINERY REDUCED.

By Reason of Being Overstocked Mozart's Have Reduced the Prices on Their Large Stock of Millinery.

FLOWERS.

A fine monture of flowers; leaves and grasses sold about town at 25c; now reduced to..... 5c

A 22-inch long wreath of 45 daisies in all colors, worth 25c; now reduced to.... 10c

A bunch of 12 large Marguerites..... 10c

A bunch of 12 large, red, double poppies with petals, regular price all over, 50c; now..... 25c

A 30-inch long wreath of 65 flowers with grass, made handsomely complete trimming for misses' hats, considered cheap at 50c; every color reduced to 25c

HATS.

A lot of children's school hats, some worth 25c, some 50c; all now at.. ..... 10c

A line of children's trimmed sailors' colors brown, blue and black, sold for 25c at other places; now reduced to..... 15c

A few ladies' large brim yard hats..... 15c

A large assortment of ladies' lace straw braids, worth 50c to $1; all reduced to.. 25c

HUNDREDS OF LEGHORNS.

All reduced in price; we are selling a better hat for 25c than any leghorn offered in this city at that price; $1 leghorn hats reduced to..... 50c

Milliners, salesladies and trimmers wanted during the reduction sale at

MOZART'S MILLINERY,
240 S. SPRING ST., bet. 2d and 3d.

Good Cooking

Is one of the chief blessings of every home. To always insure good custards, puddings, sauces, etc., use Gail Borden "Eagle" Brand Condensed Milk. Directions on the label. Sold by your grocer and druggist.

CHEESE—Stephens—Mott Market.

MOSGROVE'S DRESSMAKING!

This department is under the management of the most experienced and thorough cutter and fitter on this Coast. For perfection of fit, style, and originality of design, she is without a peer. TOURISTS can have their suits made in one day's time, and be assured of satisfaction. MOURNING suits given special attention. Bring your own material, or you can make a selection from a high and exclusive class of novelty dress patterns from my stock. Prices as low as any first-class costumer.

MOSGROVE'S
THE LEADING
Cloak and Suit House,
119 S. Spring St., adjoining the Nadeau Hotel, Los Angeles, Cal.

PLAITED LACE
Tam O'Shanters,
For Ladies and Children, are the latest take in Eastern cities. We have just received our sample line. They are cheap, durable and beautiful. As we have the sole agency for these Hats, it will pay you to purchase directly from us.
THE DELIGHT,
307 S. SPRING ST.

THIS IS—
Shampoo
Weather.
Call on us and have a delightful shampoo, 50 and 75 cents. Cutting and curling bangs, 25 cents.
WEAVER & HARRIS,
Corner of Third and Spring Streets.

Miss M. A. Jordan,
Millinery Importer.
318 S. SPRING ST., Los Angeles.
Manicuring and Shampooing
Madame Sonalea's English face preparations, and also Mary E. Cobb's preparations, noted for their purity and effectiveness.

Hair Singeing AND
Hair Bleaching
By the English process is our specialty. Curling with "Ford's Celebrated Fluid." Shampooing, haircutting and hairdressing neatly done.
THE HAIR PARLOR— MRS. CODIE,
of the Wonder Millinery. Proprietress.

HOUSE PAINTING,
Kalsomining and Papering.
STAR SIGN CO., - 222 Franklin st.

POLAND ROCK: WATER: FOR SALE.
Address 218 West First Street, Los Angeles.

CURES CATARRH
LONDON BALM
LONDON BALM CO. NEW YORK
SOLD BY ALL DRUGGISTS

Hairdressing Mrs. F. E. Phillips
Successor to Caroline C. Burton, has removed her Parlors to 353 S. Spring
Hair dressing

We Are Right!

in line this week for a big business

AND WE WANT YOU TO BE WITH US!

The public have realized that our sale of Patrick Bros.' fine shoes is the greatest money-saving sale ever shown. Here are our money-makers for this week:

$3.00

Men's Congress or Lace Shoes, elegantly made and perfect fitters; regular retail price, $5.00; Patrick Bros.' wholesale stock—
OUR PRICE.....$3.00

$3.00

Ladies' fine Dongola Kid patent tip shoes; regular $4.50 shoe from Patrick Bros.' stock—
ON SALE AT.....$3.00

$2.25

Ladies' Spring-heel Shoe, excellent value at $3.50; from Patrick Bros.' wholesale stock, and—
ON SALE AT.....$2.25

$2.50

Ladies' fine Dongola Kid Boots; retail price, $4.00; Patrick Bros.' wholesale stock, and—
NOW ON SALE AT.....$2.50

A FEW SPECIALS:—Infants' 75c Kid Button Shoes at 15c.—Ladies' serge House Slippers at 40c.—Misses' grain tip School Shoes, $1.25. No use to tell you what they are worth; they are all money-savers—see them.

The "Busy Bee" Shoe House,
201 North Spring-st.

People's Store!

May 24, 1892.

OUR SPECIAL SALE.

Did you ever stop to consider what it means when we advertise a special sale? If not, we will explain it to you.

In the first place a careful investigation of every stock is made with a view of selecting the various articles that are to be advertised; then a consultation with the clerks is held in order to find the best selling goods they have in their respective stocks; a list of the different articles is then made out with the usual selling price; then the bill for each one of the different lines is looked up and the actual cost of the article ascertained—then we are ready to slash—cost is lost sight of—it is sell that we have in view. People come in and wander through our stores, and in the purchase of goods that meet their gaze, the volume of business is increased and the loss becomes insignificant.

10c a yard. "Outing Flannels." Another case just opened; they are the handsomest you ever saw; very soft and in neat patterns; they are retailed all over the country at..... 10c a yd. 15c

10c "New Dress Ginghams." Ladies, this is the greatest opportunity you have ever had; these goods are entirely new and the patterns most desirable; we have sold the same class of goods many a time for..... 10c 15c

12½c "Fast Black Hose," not the cheap, common kind which gives no satisfaction, but a splendid, seamless quality, which, at this price, you never came across; they are marked in stock at..... 12½c 20c

12½c "Black Lace Striped Organdes" with a very dainty figure running through the goods; this is the best summer fabric you could possibly buy; it makes up very handsomely and is actually worth..... 12½c 20c

12½c "Palmyra Irish Point and Hampton Laces;" we have taken the entire line of these goods and have marked them down for this occasion; they are the best values that have ever been offered; not a yard in the lot worth less than 25c. 12½c

15c "Silk Windsor Ties" in both white and color effects; the nobbiest ever shown; we have a large assortment to select from, and they are made of the very best silk and are worth..... 15c 30c each

15c each. "Ladies' Finest Lawn Handkerchiefs," white or colored embroidered and colored bordered; one of the finest hemstitched handkerchiefs made; this certainly is one of the most attractive bargains ever offered, and they are actually worth..... 15c each 30c

25c a yard. "All-wool Cheviots Camel's Hair Striped Dress Goods," the most tempting bargain ever offered; these goods are in the latest desirable shades; are 40 inches wide and strictly all wool; there are not many of them, so be sure and call in time; they are actually worth..... 25c a yd. 60c

25c each. "Linen Huck Towels," 48x24, a splendid size; these were sent us to sell as a leader for 35c, but we have decided to give you a chance to get the best linen towel you have ever seen at this price..... 25c each

35c each. "Ladies' Percale Shirt Waists;" there is nothing more stylish worn this season than shirt waists; they are evry becoming and at the same time a most comfortable garment, and are worth..... 35c each. 65c

40c each. "Men's Balbriggan Underwear;" these are made with cleared seams, and the quality of the goods is splendid; it is hard to believe that such goods can be sold for so little money but come and see them and you will be convinced that they are the greatest value you ever saw in this line. They should be sold for..... 40c each. 65c.

50c each. "Ladies' Pure Lisle Jersey Ribbed Vests;" silk trimmed and made with square neck; these garments will certainly please every one who sees them, and we feel sure that the sale on them will be very large, as it will be a saving of just one-half on what you would have to pay for them anywhere else..... 50c each.

75c a yard. "24-inch Figured Surah Silks;" no handsomer goods than these have been shown this season; the silk itself is a heavy twilled quality and the printings are very pretty; we usually sell them for..... 75c a yd. $1.25

98c each. "Ladies' Silk Parasols;" these are in colors only; made on a paragon frame of a splendid quality of silk; we consider this one of the best values that has ever been offered in this line; our regular price was..... 98c each. $2.25

$1.95 a suit. "Boys' Suits," at this price we give you the pick of our entire lines, ranging in price from $2.50 to $4.00; never in the history of the clothing business have such values ever been offered, and it will not be our fault if you do not take advantage of it..... $1.95 a suit.

$2.50 a pair. "Ladies' Finest Bright Dongola Kid Shoes" in common sense and opera lasts; it is no idle boast when we say that no place in this country can this shoe be duplicated at any such price; the material has been carefully selected and the shoes are hand-made, and are worth..... $2.50 a pair. $3.75 a pair

$2.50 "Men's Goodyear Welt Shoes." To those in need of footwear we would ask them to call and see this shoe; we can assure them that it will not be time wasted, but a saving of money to them, for there is not a shoe sold in this city to equal it under..... $2.50 $4.00

A. HAMBURGER & SONS

THE CITY COUNCIL.

Busy Session of the Municipal Legislators.

Preliminary Steps for a Tunnel Through the Hill at Third St.

A Proposition for Placing $320,000 Funding Bonds Accepted.

A Question Raised as to the Legality of the Pearl Street Improvement Bonds—Aliso Street Viaduct—Reports of Officers—Routine Business.

The City Council met in regular session yesterday morning at the usual time and place, every ward being represented, and transacted a good deal of routine business.

After the usual preliminaries had been disposed of the Mayor's message with reference to the setting apart of Wednesday last as a day for "religious meditation," was received and filed without comment.

The report of the City Auditor confirming those of the various city officials for the month of April last, was also received and filed.

That of the same official showing the condition of his books for the past month was referred to the Finance Committee.

A communication was received from the Board of Park Commissioners referring the matter of the demand of the Street Superintendent for $8446.40, being the amount assessed to the Westlake Park for the widening of Seventh street, the condition of the park fund being such as to render it impossible for the Board to meet it. Referred to the Finance Committee.

THIRD STREET TUNNEL.

President Bonsall, who resigned the chair temporarily to Councilman Rees, moved that the City Engineer be instructed to present an ordinance establishing the grade of a tunnel at Third street between Flower and Hill streets. Adopted.

Upon motion of the same member it was resolved to call the attention of the Board of Park Commissioners to the condition of the sidewalk in front of the park property at the corner of Sixth and Olive streets, with a request that the same be repaired. Also that the Board's attention be called to the condition of the Westlake Park, which is being neglected.

CITY CLERK'S REPORT.

The City Clerk reported:

The ordinance of intention to construct cement sidewalk on Olive street from Sixth to Pico streets was laid over one week from this date. Action deferred for one month.

The old vault doors formerly stored in the cellar, as per instruction of Council, have been sold to the Times-Mirror Company, and that the sum, of $30 being the consideration of such sale, has been paid into the City Treasury. Filed.

James Whitworth, trustee, has filed with the undersigned a petition asking the city to grant him a quit-claim deed for certain property described in the petition. Accompanying said application was a certificate of title, and not an abstract, as required by ordinances of the city.

I decline to accept the certificate, and publish the notice preliminary to the presenting of the petition, as the law requires, and until so directed to do by the Council; and in accordance with my agreement with Mr. Sargent, attorney for said Whitworth, I state these facts to you and ask your instructions as to how I shall proceed.

Upon motion of Councilman Nickell the Clerk was instructed to demand the abstract of title before giving the required notice of application for the deed.

The report of the Finance Committee was adopted as read, and the accompanying batch of demands approved in accordance with its recommendations.

That of the Board of Public Works, as published in THE TIMES of Saturday last, was adopted as read.

SALE OF FUNDING BONDS.

The following communication was received from the City Treasurer:

I herewith hand you a communication from R. G. Lunt in relation to $320,000 funding bonds of 1891.

Should you accept his proposal a reasonable deposit will be made to guarantee sale pending the lithographing of the new bonds which will be required if we pay the interest semi-annually.

"*M. D. Johnson, City Treasurer, Los Angeles, Cal.*—DEAR SIR: I beg to say that I can place the balance of the funding bonds of Los Angeles city amounting to $320,000 at par and interest accruing from May 1, 1892, to date of delivery, with the understanding that the City Council allow me a commission of 2 per cent. for negotiating same as I am obliged to divide commissions. This is upon the further understanding that these bonds are to be made payable in gold coin, principal and interest, and the interest to be paid semi-annually.

I would beg to suggest that in the resolution which the Council may pass they would use this form: 'That, inasmuch as the city is receiving gold coin for these bonds and that the interest thereon must be paid semi-annually, the bonds be made payable in gold coin and interest semi-annually.'

"Very Respectfully, R. G. LUNT."

Purposes and aims of funding bonds of 1891. Funds realized from sale of these bonds are to be used for taking up the following:

Main sewer bonds, 7 per cents...	$ 17,000
Bonds of 1881, 7 per cent.....	58,000
General improvement bonds, 6 per cent.....	245,000
Total.....	$320,000
Previously sold.....	61,000
Total.....	$381,000

With proceeds of bonds sold in 1891 I have taken up the following 7 per cents:

Irrigation Improvement.....$	21,000
General Irrigation.....	40,000
Total..... $	61,000

The total yearly saving of interest to the city if these funding bonds are placed will be $5170 or in the full lifetime of a twenty-year bond, $103,400.

Respectfully submitted,

M. D. JOHNSON, City Treasurer.

Action was deferred until the afternoon session.

CENTRAL SCHOOL PROPERTY.

President Bonsall, as chairman of the special committee appointed to investigate the matter of the Central school property, reported verbally that the committee had waited upon the Board of Supervisors, and that body had shown a disposition to do what it could to pay the money, should it be found to be really due, and upon his motion the Clerk was directed to present a formal demand upon the county for the $12,000.

The Commissioners for the opening of Hoff street reported progress for the past two weeks and their report was filed.

ALISO STREET VIADUCT.

Councilman Summerland moved that the City Engineer be directed to present an estimate of the cost of construction of a viaduct across the river at Aliso street, the same not to cost more than $50.

Councilman Nickell vigorously objected to the throwing away of $50 for plans for something, which every member of the Council knew, the city was unable to afford at present, and after a heated debate on the subject action thereon was deferred, on motion of Councilman Rees, until the member for the Eighth ward shall have interviewed the various railroad companies interested and report as to whether or not they are willing to pay part of the expense.

BIDS.

The following bids were then opened, read, and referred to the appropriate committees:

For the grading of Hill street, between First and Second streets:

M. McGreel, $6.80 per front foot, or $13.60 per running foot.

J. D. Davis, grading $9.14 per lineal foot, curb 40 cents, sidewalk 14 cents.

For the construction of the fill at the west city line:

H. G. Baldwin, $898.50; J. T. McLain, $965, and F. M. French, $995.

For the grading, etc., of Santee street from Twelfth to Twenty-first streets:

M. McGreel. Grading, $2.60; curb, 52 cents; sewer, $1.35; manholes and flush tanks, $115 each, sidewalk, 15 cents.

J. T. Davis. Grading, $2; curb, 40 cents; sewer, $1.25; manholes, $90; sidewalk, 14 cents.

For the grading of Santee street from Ninth to Eleventh streets:

J. T. Davis. Grading, $2; curb, 40 cents; sewer, 98 cents; manholes, $96; sidewalk, 14 cents.

For hospital supplies according to schedule:

F. T. Rimpaw, A. E. Littleboy, H. M. Sale & son, C. H. Hance and C. F. Heinzeman.

An invitation to attend the grand annual ball of Company C, of the National Guards California, to be held at Armory Hall on Friday evening next, was received and accepted.

PETITIONS.

The table being clear, the following communications were read and referred to their proper committees:

Petition of Dr. E. Bryant asking for some remuneration for services rendered as police surgeon during the past eleven months.

Councilman Summerland moved that the doctor be allowed $75 per month, and that the City Attorney be directed to draw up the necessary ordinance, but upon motion of Councilman McGarry the matter was referred to the Finance Committee.

Petition of R. F. Tanhey asking Council to have the storm drain in front of his property on Seventh and Stewart streets so constructed as to prevent damage by water flowing on his land, and to have trenches made by the water on his land filled. Referred to Board of Public Works.

Protest of W. B. Berry et al., property-owners in district bounded by Downey avenue and Water street, Mozart and Daly streets, against construction of Chestnut street sewer, on the ground that it is wholly unnecessary at present, and will work a hardship on many poor people in said district. Referred to Sewer Committee.

Protest of John G. Downey et al. against opening Primrose avenue; also protest from Mary Gnase et al. against opening same on the ground that it is all they can stand at present to pay assessment to open Hoff street. Set for hearing on Tuesday next, at 2 o'clock p.m.

Protest of Bernhardt Biertoch against opening and straightening Maple avenue on the ground that it is not needed and will compel removing of his house. Protests against the same improvement were filed by W. H. Walker, Mrs. Watson, John R. Reyes and P. and F. Botiller, property owners on Maple avenue. Set for hearing at same time.

The petition of W. J Blaisdell et al. asking to have Western avenue roaded up to intersection with First street was referred to Board of Public Works.

PEARL STREET PAVING.

The following communication was read:

J. F. Smith, who entered into a contract with the proper officers of the city of Los Angeles on April 29, 1892, for the paving, sewering, etc., of Pearl street, from Sixth to Pico street, has submitted to us such contract, together with the proceedings of the Council preceding the same, all of which we have carefully examined and are entirely satisfied that such contract is wholly void for the reason that the resolution of intention is directed and ordered by your honorable body to be published in the LOS ANGELES DAILY TIMES, but the same was published in the Los Angeles Evening Express only.

The law specifically provides that the Council shall designate the paper in which the publication shall be made, and, not having been made in accordance with the direction of the Council, we cannot but conclude that every step subsequently taken was wholly without the jurisdiction of the city authorities.

Respectfully yours,

WILSON & LAMME,
Attorneys for J. F. Smith.

City Clerk Teed stated that the attorneys were mistaken about the matter, as the ordinance of intention had been published in THE TIMES on January 1 and 2 last.

THE WATER QUESTION.

The City Water Company presented a petition asking that the Council order the sewers to be flushed at night, as the company was unable to meet the demand for water in the daytime on account of the constant drain made for street sprinkling and other purposes.

Councilman Innes said the water supply generally was deteriorating, and unless something was done very soon the water companies would be limiting their customers to a dipperful per day. After a warm debate on the subject the request was acceded to, upon motion of Councilman Rees, in spite of the objections of the member from the Second Ward.

A general discussion of the water question followed, which lasted until the noon hour, a full report of which is given in another column.

Afternoon Session.

The Council met at 2 o'clock with President Bonsall presiding and a quorum present.

The special order for 2 o'clock, the hearing of the protest of E. E. Powers and others against the awarding of the contract to Frank Chinowith for the improvement of Fickett street at $2.84 per foot instead of $1.98 per lineal foot. Bonds have been issued to Chinowith for the work at $2.84, and the protestants ask that these bonds be canceled and bonds on the basis of $1.98 be issued. After statements by Mr. Powers and members of the Council, and it appearing that Chinowith had himself stated on his bid that the street complete would cost $1.98, Councilman Rees moved that the Street Superintendent be instructed to cancel assessment previously made, and to compute the cost on that basis.

Mr. Jones, representing the contractor, then briefly addressed the Council, stating that if the Council attempted to put a different construction on the term "lineal foot" than that of the language of the bid, it would invalidate every contract awarded by the Council.

It came out that the curb in question was of redwood, not cement, and that 32 cents per lineal foot was charged for this item. As the price of redwood curb is only 16 to 18 cents, she fact that 32 cents is charged shows that both sides of the street is meant.

After further discussion the hearing of the matter was postponed for two weeks.

The Land Committee reported recommending the abandonment of certain city land on Seventh street, necessary for the widening of Seventh street, which report was adopted.

OPENING OF WASHINGTON STREET.

The final ordinance for the opening of Washington street, between San Pedro street and Maple avenue, passed, and the following were appointed commissioners for the supervision of the same at $4 per day while actually employed, they to report every two weeks: G. R. Weeks, N. Sherman and N. E. Davisson. Other nominees were as follows: L. M. Brown, E. P. Sutherland, W. C. Hughes, W. B. Scarbrough, John Moriarty and John McIlmoil.

Councilman McGarry, in a facetious speech, moved that the compensation of Commissioners be fixed at $8 per day, but this motion failed to receive a second.

A demand of Peter Keenan was presented from the Finance Committee for $1806.03 for work on the Alameda street flume up to date, but the matter was postponed to give the Zanja Committee an opportunity to make definite arrangements with Mr. Keenan.

CITY ENGINEER'S REPORT.

The City Engineer reported that the cost of improving Los Angeles street, between Seventh and Twenty-third streets, except that portion between the Hotel tract and Twelfth street, exceeds $2 per foot, and presented an ordinance for its improvement under the bond act. As there were some inaccuracies in the report, the matter was postponed for one week.

TELEPHONE CONDUITS.

Representatives of the telephone company appeared before the Council to ask for certain modifications in the ordinances in regard to laying conduits. The company has prepared all plans, and is about to commence work on its conduits for the purpose of putting its wires under ground, and the engineers desire to have the privilege of laying these conduits at a less depth than required by ordinance where the exigencies of the situation require. The matter was referred to the Board of Public Works.

MISCELLANEOUS.

The draft of the contract of Lazarus & Meizer to furnish the city with stationery for the current year, with a bond for $500, was read and the same was approved.

Action on the motion to distribute certain funds among property-holders who had paid the "horizontal tax raise" was postponed for another week.

The proposition of R. G. Lunt to dispose of $320,000 funding bonds, deferred from the morning session, was accepted, and the City Attorney was instructed to draw up the necessary ordinance.

The Board of Public Works recommended that the telephone company be allowed to place their conduits nearer the surface than at present required by ordinance, when necessary, but after discussion this motion was withdrawn and the Council adjourned.

THE SUPERVISORS.

Maxwell's Demand Denied—Bids for Supplies Received.

At the meeting of the Board of Supervisors yesterday the demand of H. M. Maxwell with regard to the publication of intention to receive bids for the delinquent tax list was denied, the District Attorney having given it as his opinion that it was the duty of the Tax Collector and not of the board to advertise for bids.

The report of the committee appointed to inspect Wilmington avenue, recommending that the road be regraded next fall to a width of sixty-five feet instead of forty feet as at present, was adopted.

Bids were received for supplies to the County Hospital as follows: Bread—Louis Ebinger, 3.85 cents per pound; W. Meek, 4 cents, and Edwards & Gillette, 4 cents. Meat, according to schedule—Simon Maier. Drugs, according to schedule—Freeman & Carper, C. H. Hance, H. M. Sale & son, C. F. Heinzeman and A. E. Littleboy.

Upon motion of Supervisor Davis the application of Theodore Hoffman of old Santa Monica Cañon for a saloon license was granted, while that of J. A. Anderson of Whittier was set for hearing on Saturday next.

It having been reported that three bridges on the Nevada road at Santa Monica were unsafe, it was resolved that the board visit the same on Thursday next.

CHARITY BEARING INTEREST.

A Pleasing Story in Which a Rothschild Appears as Hero.

[Paris Light.]

The following story comes to us from Berlin: Eugene Delacroix, dining one day in Baron James de Rothschild's hospitable house, fixed his eyes repeatedly on his host, in so searching a manner that the latter could not help asking his guest, when they left the dining-room, what it was that had to such a degree riveted his attention.

Delacroix acknowledged that having for some time been vainly searching for a head such as he would like to have for a prominent beggar in his new picture he was suddenly struck that the Crœsus who was entertaining him would make a splendid model. Would it be too great a favor to ask the baron to sit for a beggar! Baron Rothschild, who was fond of art and not displeased to be reckoned among its chief protectors, gracefully assented to act a part probably never before performed by a millionaire, and appeared the next morning in the celebrated painter's studio.

Delacroix hung a tunic on his shoulders, placed a tall staff in his hand and assigned him to a posture, as if he were resting on the steps of an ancient Roman temple.

In this attitude he was discovered by a young friend and pupil of the painter, who alone had the privilege of being admitted to the studio at all times. Surprised by the excellence of the model, he congratulated his master at having found exactly what he wanted. Not for a moment doubting that the model had just been begging at the porch of some church or at the corner of a bridge, and much struck by his features, the young man, espying a moment when the artist's eyes were averted, slipped a twenty-franc piece into the model's hand.

Rothschild took the money, thanking the giver by a look, and the young man went his way. He was, as the banker soon found out from Delacroix, without fortune, and obliged to give lessons to eke out a living. Some time later the youth received a letter saying that charity bears interest, and that the accumulated interest on £20, which he, prompted by a generous impulse, had given to a man, in appearance a beggar, was lying at his disposal in Rothschild's office, to the amount of £10,000, having borne 500 fold, like the seed in the parable.

TEN DOLLARS REWARD.—In consequence of the many complaints of the theft of THE TIMES from its subscribers in this city, we will pay for the next sixty days a reward of $10 for the arrest and conviction of any of the offenders.

G. Cassard's famous honey-cured hams and bacon can be had at H. Jevne's, 136 and 138 North Spring street.

EUCALYPTA EXTRACT for insomnia, throat affections, general weakness, nervousness; safe and efficient.

Order the best and cheapest
S. F. Double Extra Brown Stone
Jacob Adloff, agent.

EUCALYPTA EXTRACT for cartarrhal affections, hemorrhages, inflammations, wounds, piles: active and effective.

THE WORLD'S FAIR.

Applications for Space Should Be Made at Once—Points of Interest.

It should be kept in mind that applications for space in the department buildings at Chicago must be filed before July 1 of this year. This refers to any piece of machinery, mineral, agricultural product, and in fact any article that is desired to be submitted in competition with articles of like nature from the different States of this Union and from foreign nations.

Parties in this section contemplating exhibiting their manufactured articles or products should make application immediately either direct to the departments or through the local organizations. The Southern California World's Fair Association will send rules and regulations of any department with application blanks to any one sending their address to their office at the Chamber of Commerce. The time may seem a good way off for placing exhibits but it is necessary that space be designated now if one intends to make an entry. Sixteen hundred feet of space has been applied for in department buildings by parties in Los Angeles up to date.

In answer to a request from the California Board of Lady Managers for directions for preserving insects, flowers, etc., Prof. Woodworth of the Agricultural Department at Berkeley, writes as follows: "Nothing is needed for preserving insects except simply drying them. Caterpillars and such insects should be preserved in alcohol. For killing insects, chloroform, ether, or gasoline may be used, but the most convenient thing is to place a lump of cyanide of potash into a quinine bottle and cover it with plaster of Paris. Insects may be mounted on pins and should have their legs and wings in a natural position. Flowers should be pressed between papers — newspapers are good — and put under a heavy weight. These papers should be changed once or twice while the plants are drying or they may get too damp and fade the flowers." A lady who has been very successful in drying flowers suggests the following: "Place the flowers, only a few at a time, in a small box of perfectly clean, dry sand, sprinkling the sand carefully into and between the leaves of the flowers Leave these in the sand a week or two and upon taking them out the flowers will be found to be as fresh and bright in color as is possible to have them. This is a specially good way to treat what are called the 'fleshy' flowers."

The first of the great department buildings at Chicago to be completed is the Mines and Mining building. This building is 700 feet long and 350 feet wide. Three more of the department buildings are nearing completion.

The preparing of a mineral exhibit from California makes interesting the total product of the mines of the United States for 1891, which is valued as follows: Gold, $33,175,000; silver, commercial value, $57,630,040. The product of the gold and silver of the world for the calendar year 1891, was $124,229,000 for gold, and $189,175,000 for silver.

The Julian Sentinel, San Diego county, is advocating the sending of an excellent selection of the products of that county to the preliminary exhibit at the Mechanics' Pavilion in January next, the argument being that San Diego county will probably be able to secure the first, or one of the two second prizes offered.

DIED IN A HOLE.

A Laborer for the Gas Company Meets with a Terrible Death.

At 5 o'clock yesterday afternoon M. S. Kelley, a laborer for the gas company, was tapping a main on First street, opposite the Terminal depot when he was overcome by the escaping gas and before he could be rescued he died.

He had been working in the hole several hours, and it was thought he was perfectly safe until a passing teamster happened to look down in the hole and saw he was unconscious. Medical aid was at once sent for and everything possible was done, but he did not revive and his body was removed to the morgue in Orr & Sutch's undertaking rooms, where an inquest will be held this morning at 10 o'clock.

Kelley was 42 years of age and single. He lived in a lodging-house on South Main street.

Women

The common afflictions of women are sick-headaches, indigestion and nervous troubles. They arise largely from stomach disorders. As Joy's Vegetable Sarsaparilla is the only bowel regulating preparation, you can see why it is more effective than any other Sarsaparilla in those troubles. It is daily relieving hundreds. The action is mild, direct and effective. We have scores of letters from grateful women.

We refer to a few San Francisco ladies:

Nervous debility, Mrs. J. Barron, 142 7th St.
Nervous debility, Mrs. Fred. Loy, 327 Ellis St.
General debility Mrs. Belden, 510 Mason St.
Nervous debility, Mrs. J. Lamphere, 735 Turk St.
Nervous debility, Miss R. Rosenblum, 232 17th St.
Stomach troubles, Mrs. R. L. Wheaton, 704 Post St.
Sick headaches, Mrs. M. B. Price, 16 Prospect Place, S. F.
Sick headaches, Mrs. M. Fowler, 327 Ellis St.
Indigestion, Mrs. C. D. Stuart, 1221 Mission St.
Constipation, Mrs. C. Melvin, 126 Kearny St.

JOY'S Vegetable Sarsaparilla

Many druggists have a cheap Sarsaparilla they make more on than on Joy's, which they will try to sell to you. You'll have to insist on Joy's. Most modern, most effective, same price.

YOUNG MEN

The only certain and speedy cure and preventive for Gonorrhœa, Gleet, Seminal or Mucous Discharges is SMITH'S ENGLISH VEGETABLE. Cures positively in 5 to 10 days when all other remedies fail, no matter how long standing the case may be. The only absolute, safe and sure cure; never known to fail. Take no other. For sale by all druggists at $2.00, or sent upon receipt of price by SMITH BROS., Druggists, Fresno, Cal

DR. BELL'S GERMAN EXTRACT cures all private syphilitic, chronic, urinary, skin and blood diseases; catarrh, lung affections, female complaints and all such diseases as are brought about by indiscretion and excesses, $1.00. No cure, no pay.

Dr. Bell's French Wash cures all private diseases, blood poison, old sores and ulcers, G & G in two or three days, $1.00. No preparation on earth equal to it. For sale only at the old reliable BERLIN DRUG STORE, 505 South Spring st., Los Angeles. Over 30,000 testimonials of wonderful cures.

Dyspepsia is the base of the present generation. It is for its cure and its attendants, sick headache, constipation and piles, that

Tutt's Pills

have become so famous. They act gently on the digestive organs, giving them tone and vigor without griping or nausea. 25c.

...Ten Acres...

—OF THE—

Best Unimproved Orange Land

bought on EASY TERMS is better than a life insurance policy, for you begin to get your money back at the end of four years, and from that time an annual income of from

$1,500 to $3,000

per year. Nothing pays better and it is sure. Buy ten acres of Alessandro Land today and lay the cornerstone of your fortune. You can easily satisfy yourself how it is done. TEN ACRES of

Alessandro Orange Land

at the present price, with navel buds at present price, will cost at the end of four years, even if you hire all the work done, less than $600. The above includes cost of land, grading, fluming, trees, water and care of same for four years. Now, if you took care of your own orchard, planted vegetables and berries between the trees, which would pay your expenses from the start, you can readily see the truth of the above assertion.

Of course, we are only speaking of

Alessandro

The most Lovely Valley in Southern California.
The Best Orange Land in the State, and
The Land that those who know it best call

God's Own Country!

For full particulars apply to

THEODORE CLARK,
Manager Land Department

Bear Valley Irrigation Company,

REDLANDS, CAL.

The Original and Genuine
(WORCESTERSHIRE)
LEA & PERRINS
SAUCE

Imparts the most delicious taste and zest to

SOUPS, GRAVIES, FISH, HOT & COLD MEATS, GAME, WELSH RAREBITS, &c.

EXTRACT of a LETTER from a MEDICAL GENTLEMAN at Madras, to his brother at WORCESTER. May, 1851.

"Tell LEA & PERRINS that their sauce is highly esteemed in India, and is in my opinion, the most palatable, as well as the most wholesome sauce that is made."

Beware of Imitations;

see that you get Lea & Perrins'

Lea & Perrins

Signature on every bottle of Original & Genuine.
JOHN DUNCAN'S SONS, NEW YORK.

The Celebrated French Cure,

Warranted to cure APHRODITINE or money refunded

BEFORE

AFTER

Is sold on a POSITIVE GUARANTEE to cure any form of nervous disease or any disorder of the generative organs of either sex, whether arising from the excessive use of stimulants, tobacco or opium, or through youthful indiscretion, over indulgence, etc., such as loss of brain power, wakefulness, bearing down pains in the back, seminal weakness, hysteria, nervous prostration, nocturnal emissions, leucorrhœa, dizziness, weak memory, loss of power and impotency, which, if neglected, often lead to premature old age and insanity. Price $1.00 a box; 6 boxes for $5. Sent by mail on receipt of price.

A WRITTEN GUARANTEE is given for every $5 order received, to refund the money if a permanent cure is not effected. We have thousands of testimonials from old and young, of both sexes, who have been permanently cured by the use of Aphroditine. Circular free. Address

The Aphroditine Medicine Co.
H. M. SALE & SON, 229 South Spring st.

Two Noted Men Relate Similar Experience.

REV. SAM P. JONES.

My wife, who was an invalid from nervous sick headache, has been entirely cured by six weeks' use of Dr. King's Royal Germetuer. Her health is now perfect. In three weeks two of my children were cured completely of nasal catarrh. It is truly a great remedy. SAM. P. JONES.
Cartersville, Ga.

EX-GOV. R. B. HUBBARD

Writes: In 1889 my mother took King's Royal Germetuer and experienced decided relief. She suffered from indigestion and dyspepsia, and these troubles were greatly relieved if not entirely cured by the remedy. R. B. HUBBARD.
Tyler, Tex.

Gov. Hubbard's career as Minister to Japan under Cleveland's administration, and as Governor of Texas, makes him too well known to need introduction.

Germetuer cures diseases of Blood and Nerves. Is sure, safe and pleasant. Sold by druggists, $1 per bottle. If your druggist cannot supply you, send direct to the manufacturers. Write with stamp to

ROYAL GERMETUER CO., MANUFACTURERS,
138 Polk st., San Francisco, Cal.

F. W. BRAUN & CO.,
LOS ANGELES, CAL.,
Wholesale Agents.

20,000 PIECES
—OF THE—
Latest and Most Popular
SheetMusic
—AT—
10c per Copy
—AT—
Smart . Music . Store,
327 South Spring-st.

PILES CURED
Without Pain, Knife or Ligature.
No Cure, No Pay.
Dr. C. M. Smith,
Rooms No. 11 and 12, L. A. Bank Bldg, 1st & Spring.

—THE—
South Riverside Land & Water Company

Will celebrate the opening of their Second Pipe Line by a Grand

Excursion and Picnic!

SATURDAY, MAY 21, 1892.

This Line was an immense undertaking and its completion is a great triumph of engineering skill.

Special prices will be made on that day for land under the new Pipe Line.

Any one buying lands will be entertained at the Hotel Temescal until the next day and taken to the renowned Tin Mines free of charge; also have his railroad fare refunded.

These lands are not excelled in the county for

Beauty of Location,
Magnificence of Scenery,
Quality of Soil,
Abundance of Water
—:AND:—
Freedom from FROST.

Nothing was injured here by Frost the past severe winter.

COME : AND : SEE : FOR : YOURSELVES

The Southern California Railway will sell tickets at one and one-third fare for the round trip, and special trains will be run from Los Angeles via Orange, and also from Riverside. Special train leaves Los Angeles at 8:30 a.m. Regular train leaving Los Angeles at 8:30, via Pasadena, and trains from Redlands and the Highland loop, will connect with special train from Riverside. Visitors can return on regular trains via Orange, or via San Bernardino on special train, which will run through to Los Angeles.

The day will be celebrated with appropriate festivities, and all are assured a delightful trip over the Belt Line.

South Riverside Land and Water Company

Natural Herb Doctor. DR. HONG SOI, Physician and Surgeon.

317 South Broadway, Los Angeles, Cal.

DR. HONG SOI has graduated and received his diploma from the medical schools and Universities in Canton, and made his first professional practice for many years in the hospitals of Canton and Hong Kong, China. He is the sixth of a generation of doctors in his family and has made thorough studies of all diseases of the human body. The doctor has had wide experience as a physician, and during his long stay of six years in Los Angeles has made many skillful cures. The doctor cures CONSUMPTION, RHEUMATISM, ASTHMA, CATARRH, SICK HEADACHE, INDIGESTION, WAKEFULNESS, NERVOUS TROUBLES, AND ALL DISEASES that the human body is heir to, by this herb medicine, freshly prepared every day. It would be a benefit to those who are in trouble with sickness to give him a fair trial; his terms are very reasonable. The doctor uses a thousand kinds of medicine which he directly imports from China. Hundreds of voluntary testimonials from patients who have been cured by the doctor can be shown at his office. Please remember the above address and preserve this advertisement.

To Whom it May Concern: I have been sick for nearly two years by suffering with great pains in the back, head, coughing and weakness, and unable to get out from bed for some time. About three weeks ago, having called on Dr. Hong Soi for consultation who pronounced that I was afflicted with kidney disease and lung troubles. He insure me by locating how and where it pains me; and also explained how and when I cough the most, etc. At once I begin to try his medicine, which I found it to be a great help to me. I had taken his medicine for three weeks and now I am well. This is to certify that Dr. Hong Soi has cured me of my sickness, and I am cheerfully recommending him to the public.
Dated March 3, 1892 MRS. M. J. TEMPLE, 330 Winston st., Los Angeles Cal.

To Whom it May Concern: I have been sick with headache, pain in back and shoulders and keen pain in my lungs. I tried two doctors and they said I had the la grippe. Not being satisfied I came to Dr. Hong Soi. He told me where there were any pains, and I took a few doses of his medicine and found it improved me very much, and after taken fifteen doses I find myself strong once more. Yours truly, J. MITCHELS,
Los Angeles, March 5, 1892. South of Town Eight Miles.

For three years I was a sufferer with rheumatism and kidney troubles and was unable to walk. I was very much bloated and suffered excruciating pains. Five doctors have treated me and failed to benefit me. They have given me up as incurable. I was recommended to Dr. Hong Soi for treatment. I am glad I had went to him. He cured me in two weeks' time. WILLIAM GOBLE,
Dated September 14 1891. 101½ First street, Oakland House.

HANCOCK BANNING,
—IMPORTER OF SOUTHFIELD—
WELLINGTON LUMP COAL
$11.25 PER TON; 65c PER CWT.
Office, 130 W. Second Street. - - - - Telephone 36.
YARD: 838 North Main Street. Telephone 1047.
WOOD AND KINDLING.

Fosmir Iron Works
—Manufacturers of all kinds of—
Mill, Mining, Pumping and Hoisting Machinery,
Brass Castings and Heavy Forgings,
Architectural Iron a Specialty! Repairing of All Kinds!
Works: Cor. Castellar and Alpine-sts.
Los Angeles, Cal. : : : : Phone 247

Dowey Artistic Photos.

Why pay $5.00 or $7.00 for a dozen Cabinet Photos when Dewey makes the very finest for $3.00?
COMPARE RESULTS:
First premium awarded Dewey over all competitors, on babies and children's photographs at the last District Agricultural Fair.
Four premiums and diplomas on best and finest-finished photos. Cabinet photos $1.50 per dozen. We guarantee satisfaction. Developing and finishing for amateurs.
Dewey's Art Parlors at 125½ S. Spring st. and 147 S. Main st.

BUSINESS.

FINANCIAL AND COMMERCIAL.

OFFICE OF THE TIMES,
LOS ANGELES, MAY 23, 1892.

Shipments of potatoes from this section to eastern points are going forward rapidly, Chicago and St. Louis being the principal points to which the consignments are sent. The present season is much earlier than last, but the supply available for shipment is much smaller. Producers are getting about 75 cents per cental for carload lots, which are billed out by the shipper at from 90 cents to $1 to the eastern consignee. This leaves a fair margin of profit for all concerned, the eastern end of the line probably doing pretty well, as potatoes are scarce in that section and command good prices. There seems to be considerable difference of opinion here as to the extent of the crop available for shipment. Some dealers think it will fall short of the requirements, while many are of the opinion that it will prove ample to meet all demands from the East. As has been mentioned before, the Chinese growers have the greater part of this season's crop and are now gathering in profits greater than they are in the habit of making.

The Mark Lane Express, in its weekly review of the English grain trade, says: "It is the pronounced opinion that there is a short yield of wheat. Farmers clearing away their reserves, owing to heavy supplies, led to unprecedented sales at low figures. Foreign was also largely offered. White dropped 1s. and 1d. Oats and maize are dearer. Barley is cheaper. Today foreign wheat advanced 6d. on American sales."

The Bradstreet Mercantile Agency reports thirteen failures in the Pacific Coast States and Territories for the week ending Friday, as compared with thirteen for the previous week and eighteen for the corresponding week of 1891. The failures for the past week are divided among the trades as follows: Three grocers, two planing mills, two general stores, two millinery, one restaurant, one commission produce, one tailor and saloon.

Poultry is somewhat more plentiful and prices are lower.

The market for dairy products shows no change.

Money, Stocks and Bonds.

NEW YORK, May 23.—The stock market was rather active this morning, but later quieted down. The continued covering of shorts advanced prices all along the line. A vicious raid by the bears, however, before the close, left the market heavy, but generally fractionally higher.

Government bonds were dull, but firm.

NEW YORK, May 21.—MONEY—On call, easy; closing offered at 1 per cent.

PRIME MERCANTILE PAPER—3@5.

STERLING EXCHANGE — Easier; 60-day bills, 4.86¾; demand, 4.87½.

New York Stocks and Bonds.

[In the quotations below, where two sets of figures appear, thus: "Central Pacific, 34⅞—⅜," the first figures refer to the noon quotations and the last to the closing quotations.]

	NEW YORK, May 23.	
Atchison	33⅞—33¾	North Am. 13⅞—13¼
Am. Cot. Oil	37	Or. Nav	80
Am. Express	118	Or. Imp	22
Can. Pacific	88¼	Or. S. L	23⅛
Can. South	59⅞	Pull. Palace	95
Cen. Pac	30½	Pac. 6's	*109
CB&Q.	†103⅞—103½	P. Mail	34¾
Del. Lack	157¾	Reading	60
D. & R.G	16¾	R. G. W	36¾
D. & R. G. pf'd	50⅞	R. G. W. pf'd	71
Distillers	48¾	R. G. W. 1's	81½
Erie	23¾	Rock I	80—79¾
Illinois Cen	103	St. P.&O	50¾
Kan. & Tex	16	St. Paul	*78¾
Lake Shore	132¾	Tex. Pac	9—8⅞
Louis & Nash	76⅛	Terminal	8⅛
Lead Trust	20	U. S. Ex	47
Mich Cen	108	U. S. 2's reg.	*100
Mo. Pac	56¾	U. S. 4's reg.	117¼
N. Pac	19¾—18⅝	U. S. 4's coup.	117¼
N. P. pf'd	54⅜—53¾	U. P	40⅜
N. W	119¾	W. Union	93⅛
N. W. pf'd	145½	W-Fargo	145
N.Y.C	114		

*Bid. †Ex-dividend.

New York Mining Stocks.

	NEW YORK, May 23.	
Best & Bel	2 20	Homestake	13 50
Crown Pt	1 10	Mexican	1 90
Con. Cal. & Va	4 60	Ophir	3 00
Deadwood	2 10	Savage	1 35
Eureka Con	1 50	Sierra Nev	1 35
Gould & Cur	1 25	Standard	1 35
Hale & Nor	1 40	Union Con	1 35
Horn Silver	3 25		

San Francisco Mining Stocks.

	SAN FRANCISCO, May 23.	
Belcher	1 05	Peer	10
Best & Bel	2 45	Potosi	1 10
Chollar	80	Ophir	3 00
Con. Vir	4 50	Savage	1 35
Confidence	2 25	Sierra Nev	1 40
Gould & Cur	1 30	Union Con	1 30
Hale & Nor	1 40	Yellow Jacket	75

Boston Stocks.

BOSTON, May 23.—Closing: Atchison, Topeka and Santa Fé, 33¾; Chicago, Burlington and Quincy, 103¾; Mexican Central, 17; San Diego, —; Bell Telephone, 208.

Bar Silver.

NEW YORK, May 23.—BAR SILVER—89¾ per ounce.

SAN FRANCISCO, May 23.—BAR SILVER—87⅛@88.

SAN FRANCISCO, May 23.—MEXICAN DOLLARS—69¼@70.

GENERAL EASTERN MARKETS.

Grain.

CHICAGO, May 23.—The wheat market opened ⅛@¾c lower, declined ½c more on fine weather, rallied ½c on heavier decrease than was expected in visible supply, receded ¾c at close on free offerings and closed easy, ¾c lower than on Saturday.

Receipts, 38,000 bushels; shipments 230,000.

Closing quotations: WHEAT—Lower; cash $2¼; July, 82¾.

CORN—Lower; cash, 47¼@50; July, 45¼.

OATS—Steady; cash, 31; July, 30¾.

RYE—76.

BARLEY—60.

TIMOTHY—1.29@1.34.

FLAX—1.07.

LIVERPOOL, May 23. — WHEAT—Demand was poor; No. 2 red winter, 6s 11d, steady; spring, 6s 10d, steady.

CORN—Offered sparingly; spot, 4s 9d, firm; May, 4s 8d, firm; June, 4s 8d firm; July, 4s 6¾d firm.

Dry Salt Meats.

CHICAGO, May 23.—DRY SALTED MEATS—Shoulders, 5.25@5.37½; short clear, 6.17½@30; short ribs, cash, 6.02½@6.05; July, 6.00.

Pork.

CHICAGO, May 23.—MESS PORK—Steady. Cash, 10.02½; July, 10.07½.

Lard.

CHICAGO, May 23.—LARD—Steady. Cash; 6.30; July, 6.40.

Whisky.

CHICAGO, May 23.—WHISKY — Quoted at 1.14.

Petroleum.

NEW YORK, May 23.—PETROLEUM—Was quoted for June, at close, 57¼.

New York Markets.

NEW YORK, May 23.—COFFEE—Options closed steady, 5 down to 5 up; sales, 10,500 bags; May, 12.70@12.75; June, 12.15; July, 12.00@12.05; September, 11.80@11.85; spot Rio firm; No. 7, 13@13½.

SUGAR—Raw, firm; fair refining, 2⅝; centrifugals, 96° test 3 1-16; molasses sugar, 89° test, 2½; Muscovado, 89° test 2⅝; concrete, 85° test, 2 5-16; refined, quiet; off "A," 3¾@4 3-16; standard "A," 4 5-16@4 7-16; mould "A," 4 11-16; confectioners "A," 3¾@4 3-16; cut loaf, 5@5¼; crushed, 5@5⅛; powdered, 4¾@4¾; granulated, 4 5-16@4 9-16; cubes, 4 11-16@4 13-16. Sales, 2800 tons.

COPPER—Quiet; lake, 11.95@12.00.

LEAD—Dull; domestic, 4.22½@4.27½.

TIN—Steady; straits, 21.30@21.40.

HOPS—Firm; Pacific, 23@28.

Wool.

BOSTON, May 23.—WOOL—Good demand; territory, fine scoured, 55@58; fine medium 53@55; medium, 50@52; new California, dull; spring, 17@19; pulled, very active; superfines, 35@37; extras, 22@30.

NEW YORK, May 23.—WOOL—Steady; domestic, 26½@35.

Live Stock Market.

CHICAGO, May 23.—CATTLE—The receipts were 11,500; active; prime steers higher, others steady; best steers, 4.40@4.85; others, 3.85@4.20; feeders 3.40@3.65; stockers 2.50@3.50; Texans 2.80@4.05.

HOGS—The receipts were 31,000; market active and steady; rough and common, 4.00@4.50; mixed and packers, 4.35@4.85; prime heavy and butchers' weights 4.85@4.95; light, 4.60@4.80.

SHEEP—The receipts were 16,000; market 10@15 lower; Texans, clipped, 3.40@5.75; other clipped, 6.15@6.35.

SAN FRANCISCO MARKETS.

SAN FRANCISCO, May 21.—[Special to THE TIMES.] The fruit market displayed a great deal of activity. Although oranges were in large supply this morning prices continued firm. Strawberries were higher, owing to meager receipts, which are being inadequate to the demand. Cherries arrived freely and were correspondingly lower. A few small consignments of new figs, plums and apricots arrived today.

The vegetable market showed considerable activity. Some varieties of green stuff are greatly in over supply and are sacrificed to effect sales.

The market for dairy products is without any great change.

Produce.

SAN FRANCISCO, May 23.—WHEAT—Was inactive; July, 1.43¾; buyer season, 1.44¾; buyer September, 1.42¾; seller '92, 140¾.

BARLEY—Easy; buyer season, 98⅝; Seller December, 1.00¼; seller '92, new, 95.

CORN—1.37½.

Fruits.

APPLES—Common to fair, 1.50@2.00 per box; good to fancy red, 2.50@3.00 per box.

CRAB APPLES—75@1.25.

PEARS—50@1.75.

LIMES—Mexican, 3.00@4.00 per box; California, 60@75.

PERSIMMONS—25@50 per box.

LEMONS—Sicily, 5.00@6.50; California, 1.50@2.00 for common and 2.50@3.00 per box for good to choice.

ORANGES—Vacaville winter, 50c@1.00 per box; Los Angeles seedlings, 1.00@1.50; Los Angeles navels, 1.25@2.50 for common to choice; Riverside seedlings, 1.25@1.75; Riverside and Duarte navels, 3.00@4.00; Japanese, 1.50@2.00 per box; Mexican, 1.75@2.00 per case; San Bernardino seedlings, 1.50@2.50; San Bernardino Navels, 3.50@4.50; Vacaville, 50c@1.00 per box; Mandarin, 75c@1.00.

BANANAS—1.50@2.50 per bunch.

CRANBERRIES—8.50@9.00 per barrel.

PINEAPPLES—6.00@8.00 per dozen.

STRAWBERRIES—8@16 per drawer for Longworth and 8@12 for Sharpless.

Dried Fruits.

APRICOTS—Bleached, 5@7 per pound; sun-dried, 3½@4.

APPLES—Evaporated in boxes, 4½@5½; sliced, 3@3½; quartered, 2½@3.

PEARS—7@8 for evaporated; 3@5 for sliced and 2½@4 for quartered.

FIGS—4½@5 for pressed and 3@4 for unpressed.

PRUNES—4@7 per pound; German, 4@5c.

PLUMS@Pitted, 4@4½c; unpitted, 2@9½.

PEACHES—Bleached, 4½@6c; peeled; evaporated, 11@13c; sun-dried, 2½@3½c.

NECTARINES—4@5c for white, and 3@4c for red.

RAISINS—Layers, fancy, 1.20@1.35 per box; good to choice, 90@1.10, with the usual advance for fractional box; Muscatels, 60@75 per box, and 2¼@3c per pound for sacks.

Vegetables.

BEANS—Bayos, 1.80@2.00; butter, 2.50@2.75; pink, 1.80@1.90; red, 2.00@2.25; lima, 1.80@2.00; pea, 2.50@2.65; small white, 2.25@2.45 per cental; Los Angeles string, 8@10c per pound.

GREEN PEPPERS—Los Angeles, 20@25c per pound.

TOMATOES—Los Angeles, 2.50@3.00 per box.

ASPARAGUS—1.00@1.50 per box for ordinary; 1.75@2.25 for choice.

GREEN PEAS—2@2½c per pound for common and 3@3c per pound for sweet.

TURNIPS—50@75c per cental.

BEETS—1.00 per sack.

CARROTTS—Feed, 40@50c per cental.

CUCUMBERS—75c@1.50 per dozen.

PARSNIPS—1.25 per cental.

CABBAGE—40@50c.

CAULIFLOWER—50@60c per dozen.

GARLIC—2@3c per pound.

PEPPERS—Dry, 10@12½c.

OKRA—Dry, 15c per pound.

SQUASH — Marrowfat, 9.00@10.00 per ton.

MUSHROOMS—10@25c per pound.

RHUBARB—50c@1.00 per box.

LOS ANGELES WHOLESALE PRICES.

Dairy Products.

BUTTER—Fancy roll, 37½c; choice, 32½@35c; fair, 25@30c.

CHEESE—Eastern, 14@16c; California large, 11½@12c; small, 12½@13c; three pound hand, 13½@14c.

Poultry and Eggs.

POULTRY—Hens, 5.75@6.00; young roosters, 6.00@6.50; old roosters, 5.00; broilers, 2.75@3.50; ducks, 6.50@7.50; geese, 1.00@1.50; turkeys, 15c.

EGGS—Fresh, ranch, 23@24c.

Provisions.

HAMS—Local smoked, 14c; Eastern sugar cured, 12½c.

BACON—Local smoked, 13½c; Eastern breakfast, 12½c; medium, 11c.

PORK—Dry salt, 9¼c.

DRIED BEEF HAMS—13½c.

LARD—Refined, 8s, 8½c; 5s, 8¾c; 10s, 8¼c; 50s, 8c; special brand, Pure Leaf, 3c higher all round; White Label, tierces, 9c; Helmet, White Label, 9¼c; tierces, 10¼c.

Produce.

POTATOES—New, 1.00@1.10; old, 1.15@1.50.

BEANS—Pink, 2.50@2.75; Limas, 2.75@3.00; Navy, small, 2.75@3.00.

ONIONS—4.50@5.00.

FRESH VEGETABLES—Cabbages, per 100 lbs., 1.25@1.50; tomatoes, 1.50@2.50 per box; beets, 60c.

Honey and Beeswax.

HONEY—Extracted, amber, 5½@6c; comb, new, 14@16c.

BEESWAX—22@26c.

Fruits and Nuts.

DRIED FRUITS—Apricots, bleached, 7@9c; sun dried, 5@7c; peaches, evaporated, unpeeled, 6@8c; peeled, 11@13c; prunes, loose in sacks 7@10c, apples, evaporated, 8@10c.

GREEN FRUITS—Apples, 5.00@6.00 per bbl.; bananas, 2.00@2.50 per bunch.

CITRUS FRUITS—Riverside and mountain Navels, 2.50@4.00 per box; lemons, cured, 2.50@4.00 per box; uncured, 1.25@1.75.

RAISINS—London layers, 1.50@1.75; loose Muscatel, 1.00@1.25; Sultan seedless, 1.50@1.75 per box.

NUTS—Walnuts, Los Nietos, 7@9c; Los Angeles, 6@8c; almonds, soft shell, 15@16c; paper shell, 19@21c; hard shell, 8@10c.

Mill Products.

MILL FEED—Bran, per ton, 24.00; shorts, 26.00; cracked corn, per cental, 1.35; rolled barley, 1.25; mixed feed, 1.15; feed meal, 1.40.

FLOUR—Los Angeles XXXX, 5.00 per bbl.; Capitol Mills, 5.00; Crown, 5.40; Sperry's, 5.40; Victor, 5.40; Superfine, 3.25.

GRAIN—Oats No. 1, ——; corn, 1.30 wheat, No. 1, 1.55@1.60 per cental; wheat, No. 2, 1.30@1.40; barley, brewing, 1.20@1.30; feed, 90@95.

How One Church Supports Itself.

[Chicago Tribune.]

Yesterday the hopes of the Universalists in Joliet, Ill, were realized. Their new church was dedicated. The society owned a fine building up to 1890, when it was decided that the half block it occupied was too valuable for one building. So the structure was torn down and the present one erected. It is built of stone, auditorium form, three stories high, with seven stores on the first floor and offices on the second story. So far the rentals amount to $7000 yearly. The block is the most valuable corner in the city. The church is in the middle of the building, occupying from the ground floor to the roof, and making a lofty room with a seating capacity of 1000. One of the features is a gallery running around the entire room. The seats are elevated after the style of a theater. The Sunday-school rooms and parlors are connected with the church-room by sliding partitions. The woodwork is heavy oak, the chancel being the finest in the city, with one of the largest organs. The building and the ground upon which it stands pays taxes upon $90,000 valuation.

REAL ESTATE TRANSFERS.

MONDAY, May 23.

[Figures in parentheses, unless otherwise stated, give volume and page of Miscellaneous records containing recorded maps.]

S Smith to A D Ellis and O C Hinman, lot 118, block A, Mead & Dalton tract (37-50,) $600.

M D Painter et ux and A J Painter et ux to Esther Michener, parts of blocks A, B, C, G and H, subdivision of Painter & Ball, Pasadena (42-65;) lots 52 and 56, L H Michener's subdivision of block N, Pasadena (14-77;) lots 13, 14, 50 and 51, W G Benedict & Co's subdivision of block P, Pasadena (17-27;) lots 8, 9, 15 and 16, Benedict & Son's subdivision of block P, Pasadena, $1.

□H Sinsabaugh to Mary R Sinsabaugh et al, lots 2 to 24, block A, Alessandro (23-10;) lot 13, block 22, Arlington Heights (17-23;) lots 14 and 17, block 26; lots 7 and 9, block 24, Beache's addition to Crescenta Cañada (7-25;) lots 1, 2, 3, 15, 17, 20, 22 and 23, W½ of 25 (36-99;) S 5 acres of lot 31, Milla & Wick's subdivision of secs 8 and 9, T 3 S, R 14 W, SBM (16-44;) block 3, Corona tract (39-56,) $5.

J M Stroud to E A Sherburn, part of lots 59 and 60, J Wallace's subdivision, Pasadena (12-2,) $25.

J M Davis to N L Rowell, land on East Pico street described in deeds (116-36,) $10.

F L Palmer, trustee, to A S Hartwell, lot 30, Loop & Meserve tract (769-22,) $1.

Same to A H Smith, lot 14, Loop & Meserve tract (769-22,) $1.

Lucy M Curtice to J H Jacobs, lot 14, block D, subdivision of lot 12, block A, Pasadena (92-24,) $1.

M L Samson to J H Jacobs, block D, Smith & Jacob's third subdivision, lot 18, block A, Marengo tract (24-92,) $1.

In re estate of W J Bunker, deceased, order confirming sale of real estate.

P D French et al to Mary E Swan, ⅓ interest in 20.1 acres in sec 13, T 1 S, R 14 W, SBM.

E D Parson et ux to Mary E Swan, E 4.5 lot 3, S W Little tract (19-30,) $450.

G Lecour et ux to O Brodtbeck, lot 96, Myers tract (11-87,) $300.

A S Anderson to S H Valin, lots 18, 19, 20, 20¾, 21, 21¾, block 6, Foothill tract (5-432,) $1000.

F D Lanterman to J L Lanterman, land described in deeds 276-35, $100.

A C Shafer et al to J A Medler, N 40 feet of lot 2, block H, Shafer & Lanterman's subdivision Montague tract (19-76,) $1.

H Lindley et ux to F Bagert, lots 13, 14, block 3, Harvey & Richer's addition to addition to Whittier (26-67,) $100.

V E Farmer to J Hust, lot H, block 144, Santa Monica (3-80,) $500.

J C Wilson et ux to C A Ault, lots 9 and 10, Stimson's subdivision South Pasadena, $4500.

H U Schott to G Lauter, lot 15, block U, lot 4, block 25, Garvanza (9-45,) $150.

J W Baker to Mrs. Marian W Marx, W 5 feet of E 20 feet lot 3, block H, Boyle Heights, $75.

A J Newmark to E Lopez, lot 2, block B, Banning's reservation San Pedro, $100.

F J Cooper et ux to Mrs Cynthia A Moore, lot 17, block 16, East Los Angeles (3-194,) $10.

W U Horr to C B Douglas et al, lots 13 to 16, block H, North Pasadena; also lot 28, block C, Day Star tract, $1000.

Los Angeles Construction Company to W H Obear, lots 109 to 114, 30 acres, Chatsworth Park (30-91,) $10.

S P Mulford to Carrie L Woods, lot 39, block 7, Stoneman tract (16-25, $56.)

R L Schmidt to W E Green, lot 141, May tract (14-62,) $350.

T Gallagher to Minnie Reed, lot 19, block 31, Harbor View tract, San Pedro, $1.

Los Angeles City to Wilhelmina Weyers, N corner of lot 10, block 5, Ord's survey.

J Espitallier to Wilhelmina Weyers, W 115.5 feet lot 10, block 5, Ord's survey, $378.

J S Tonner et ux to J D Shreffer, N 50 feet lot 5, block 57, Huber tract (2-280,) $3200.

M R Higgins to G W Stimson, blocks A, B, C, D and E, Bonnie Highland tract (15-59,) $1.

P F Ward et ux to A Orr, lot 14, H Hill's subdivision of Pasadena (9-63,) $5.

M Baldridge et ux to Mary E and Emma B Rhorer, S ½ of SE ¼ sec 12, T 1 S, R 10 W, SBM, $5,

Mrs C A Moore to F J Cooper, part of lot 18, Washburn's subdivision of lot 8, Berry & Elliott tract, Pasadena, $10.

L L Beynette to J F Isbell, SW corner lot 14, block 12, Revira (28-31,) $5.

Annabelle S Widner et con to A Petsch, lots 1, 2, 5, N 40 feet lots 3, 6, block 1, Plater's subdivision of Messick tract (5-511,) $18,000.

C W Willis to Miss J O Hill, lot 37, block A, lot 71, San Pasqual land of Lake Vineyard Land and Water Company (16-38,) $35.

SUMMARY.

Number	38
Nominal	12
Aggregate	$30,984

SHIPPING NEWS.

SAN PEDRO, May 23, 1892.

The following were the arrivals and departures for the past twenty-four hours:

Arrivals.—May 22, steam schooner Navarro, Anderson, from Navarro, 280,000 feet of lumber for S. P. L. Co. Schooner R. W. Bartlett, Olsen, from Tacoma, 646,000 feet of lumber for W. A. P. L. & M. Co. Schooner Aida, Anderson, from Port Gamble, 700,000 feet of lumber for S. P. L. Co. Schooner Una, Smith, from Umpqua, 267,000 feet of lumber for J. M. Griffith Co. May 23, Steamer Santa Rosa, Alexander, from San Francisco and way, passengers and merchandise for S. P. Co. Steam schooner Alcazar, Gunderson, from Greenwood, 250 piles and 7000 railroad ties for S. P. Co.

Departures.—May 23, steamer Santa Rosa, Alexander, for San Diego, passengers and merchandise for P. C. S. S. Co.

TIDES.

May 24, high water, 8:07 a.m., 7:47 p.m.; low water, 1:49 a.m., 1:42 p.m.

How to Make Grafting Wax.

[The Southern Cultivator.]

On the authority of an old grafter, the New York Witness gives this recipt for making an excellent article of grafting wax: Take one-fourth pound of beef or mutton tallow, one-half pound beeswax, one pound rosin; melt in an iron vessel and stir with a paddle until all is melted. Have a wooden pail three-quarters full of cold water. First tallow the inside of the pail three inches down, pour the wax in, and work when sufficiently cool. Work well with the hands, like shoe maker's wax, until the water is all out. Tallow your hands often. For working in cold weather, add one ounce of linseed oil. It is well to remember that successful grafting depends largely upon good wax, as well as skill and care in using the article on the tree.

Dr. Wong Him

Chinese physician and surgeon, has resided in Los Angeles seventeen (17) years. His reputation as a thorough physician has been fully established and appreciated by many. His large practice is sufficient proof of his ability and honesty.

The doctor graduated in the foremost colleges, also practiced in the largest hospitals of Canton, China. The doctor speaks Spanish fluently.

Office: New number, 639; old number, 117, upper Main st. P. O. box 564, station C.

Heng Lee's Closing-out Sale.

Goods at less than it costs to import them, consisting of Silk Dress Patterns and Pongee Silks, Embroidered Dressing Gowns, Shawls, Table Covers, Silk Crepe, elegant Silk Handkerchiefs, Fancy Screens, Bronze Jewelry, Chinese and Japanese Curiosities, etc. Also Gentlemen's Furnishing Goods and Ladies' Underwear. 505 North Main street, opposite the postoffice, Station "C."

A TRAVELING man who chanced to be in the store of E. V. Wood, at McKees Rocks, Pa., says while he was waiting to see Mr. Wood a little girl came in with an empty bottle labeled Chamberlain's Pain Balm and said: "Mamma wants another bottle of that medicine; she says it is the best medicine for rheumatism she ever used." 50-cent bottles for sale by John Beckwith & Son, druggists, 305 North Main street.

THE hot sea-water baths are now open for patronage at the Hotel Arcadia, Santa Monica. As these baths are located in the hotel building and the halls heated by steam, it removes all danger of taking cold. Elevator runs to the bath rooms.

THE BEST spring medicine is a dose or two of St. Patrick's Pills. They not only physic but cleanse the whole system and purify the blood. For sale by John Beckwith & Son, druggists, 305 North Main street.

BABY'S RECORD FOR AN HOUR.

A Bachelor Uncle Makes a List of His Nephew's Little Escapades.

[Chicago Inter Ocean.]

Mr. T. Dumley Ragor is the good-natured bachelor of the family, and uncle to the child, and was left in charge of the baby while every one else was away. Out of curiosity he made a list of what the baby did in one hour: 1, yelled fifteen minutes without taking breath; 2, pulled enough hair from his uncle's hair and whiskers to stuff a sofa pillow; 3, further decorated the wall paper as high as he could reach with the poker. 4, broke a glass vase by sitting down on it; 5, swallowed six buttons and a good part of a skein of thread; 6, emptied the contents of his mother's workbasket into the fireplace; 7, tried to squeeze the head of the cat into a cup, and was badly scratched in the attempt; 8, knocked the head off a fine wax doll belonging to his sister by trying to drive a tack into a toy wagon with it; 9, fell off the edge of the sofa and brought down two costly vases, both of which were ruined; 10, broke two panes of glass with a stick his uncle let him have; 11, fell into a coal scuttle and spoiled his white dress: 12, set fire to the carpet while his uncle was out of the room hunting up something to amuse him; 13, crawled under the sofa and would not come out unless his uncle would give him the jampot; 14, got twisted among the legs of a chair, which had to be broken to get him out; 15, poured a jug of milk into his mother's slippers; 16, finally, when he saw his mother coming, he ran to the door and tumbled off the steps, making his nose bleed and tearing a hole a foot square in his dress.

And still the youngster's uncle thinks that the boy will make something yet.

Good Crops a Certainty.

[Winchester Recorder.]

A gross mistake concerning the crops of this portion of the valley appeared in the last issue of the Elsinore Press, which the very truthful editor of the Recorder feels called upon to correct. Were it not for the generous showers of last week, the yield of some of the fields of grain would not have been sufficiently heavy to pay for cutting, and the Press would be justified in its remarks; but since the rain, wheat and barley have made good growth, and the grain is filling out rapidly. According to the statements of the farmers interviewed by the Recorder representative, many fields will yield even larger returns than in previous years. A large proportion of the grain put in this year was sown comparatively late in the season, and thus was not to fully developed to be benefitted by the rain. While in few localities the crops may not be up to average on account of being sown early, the majority of farmers are well pleased with the present outlook.

Save the Liquid Manure.

[The Southern Cultivator.]

We have often called the attention of the Cultivator readers to the careless manner in which some farmers look after the liquid manure on their farms. Experience has proved the great value of this manure, and several State experiment stations have constructed feeding barns and stables expressly adapted to the saving of all liquid manure. It will surprise many readers to know that in the Ohio experiment station barn from December, 1890, to May, 1891, only about five months, 8000 gallons of liquid manure were saved from thirty cows, an average of 100 gallons to a cow. As to the value of this manure, it has been clearly settled that it never has been fully appreciated except by a few of its most zealous advocates. No gardner can afford to be without, if he desires to grow the best crops with the least trouble and expense. Every farmer ought to have his barn and barnyard arranged to save all the liquid manure of his stock.

Still Fighting Scales.

[Ventura Press.]

The State horticultural authorities have not yet concluded their fight against the newly imported peach tree scale at Antelope Valley. The United States District Attorney has filed another suit against the Fairmount Land and Water Company of Lancaster. The suit prays to condemn 12,000 peach, apricot and plum trees alleged to be infected with black aphis and peach borer. He asks that they may be destroyed.

These trees are of the same lot as was shipped into the Antelope Valley from Delaware, and which was a short while ago in litigation, but not the identical trees. These trees were planted upon land owned by the Fairmount Land and Water Company before the authorities got hold of the other trees. The suit differs from the other in that it is not alone for an injunction pending litigation, but a straight proceeding to condemn the trees and destroy them.

Joseph Thompson and S. G. Randall of Moreno were in the hills south of that town last Sunday and found a very young fawn, the mother running away when they approached. They were too kind hearted to take the fawn, and after caressing it, left it to find its mother.—[Redlands Facts.

LEGAL.

To Contractors.

Wanted Bids for Building Pomona Schoolhouses.

THE BOARD OF EDUCATION OF THE city of Pomona, Los Angeles county, Cal., hereby calls for bids for building two school buildings, to be built in the city of Pomona, one to be ready for occupancy by October 1, 1892, and one to be ready for occupancy by December 1, 1892, at places to be designated by said board, according to plans, specifications and details made by C. H. Brown, architect, Los Angeles, which plans, specifications and details are now on file with the secretary of this board and with said architect. Contractors will have the privilege of bidding on one or both buildings. All bidders will be required to present with their bid a certified check amounting to $1000 where the bid is made on both buildings, or of $500 where the bid is made on but one building, as a guarantee of good faith for the performance thereof, which check will be returned on rejection of bid or on signing the contract. Contractors will be required to furnish satisfactory security for the performance of his contract. Blank bids will be furnished by the secretary of this board on application, and no other form will be accepted. Bids will be received by the secretary of this board up to and until 10:30 o'clock a.m., May 28, 1892, at which time the bids will be opened by this board, and the board reserves the right to reject any and all bids.

By order of the board of education of the city of Pomona, California.

J. A. DRIFFILL,
Secretary of the Board of Education of the City of Pomona, California.

Stockholders' Meeting.

THE ANNUAL MEETING OF STOCKholders of the Santa Ciara Oil and Gold Company will be held at the office of the company, in rooms 84-5, Bryson-Bonebrake Building, in the city of Los Angeles, State of California, at 2 o'clock in the afternoon on Tuesday, the 7th day of June, 1892, to elect five directors for the corporation and to transact such other business as may come before the meeting.

VICTOR PONET, President.

May 19, 1892.

Stockholders' Meeting.

THE REGULAR ANNUAL MEETING OF stockholders of the Crown Hill Oil Company of Los Angeles, Cal., will be held at the office of the company, in rooms 84-5, Bryson-Bonebrake Building, in the city of Los Angeles, State of California, at 2 o'clock in the afternoon, on Monday, June 6, 1892, to elect eight directors of the company and to transact such other business as may come before the meeting.

ANDREW MULLEN, President.

May 19, 1892.

BANKS.

5 Per Cent. Interest Paid on Deposits.

MAIN STREET SAVINGS BANK and TRUST COMPANY

CAPITAL, : : $200,000.

426 South Main Street, Los Angeles, Cal.

THE DESIGN of this institution is to afford a safe depository for the earnings of a persons who are desirous of placing their money where it will be free from accident and at the same time be earning for them a fair rate of interest. Deposits will be received in sums from $1 to $5000. Working men and women should deposit at least $1 per week from their wages. This will form a nucleus that will ultimately enable you to purchase a home or begin business. Children can purchase 5-cent stamps in all parts of the city and county. It is the best education you can have in saving and caring for money.

J. B. LANKERSHIM, President. CHAS. FORMAN, Vice-President. FRANK W. DE VAN, Cashier.

MONEY TO LOAN ON MORTGAGES.

STOCKHOLDERS:

Chas. Forman,	O. T. Johnson,	F. W. De Van,
J. B. Lankershim,	Wm. G. Kerckhoff,	A. W. Scholle, San Francisco,
Wm. S. De Van.	E. E. Hewitt,	A. Haas,
J. H. Jones,	T. W. Brotherton,	S. Haas,
Daniel Meyer, San Francisco.	J. A. Bullard, Anaheim,	L. Winter.
L. N. Van Nuys,	H. W. Hellman,	H. Newmark,
H. W. O'Melveny,	M. Wellier.	H. Wilson,
E. Cohn,	Wm. Haas,	I. N. Moore.
J. J. Schallert,	S. C. Hubbell,	Mrs. Mary B. Mansfield,
Pierre Nickolas, Anaheim,	Kaspare Cohn,	Mrs. A. L. Lankershim,
Geo. H. Pike,	R. Cohn,	Stephen A. Beemis, St. Louis.

Security Savings Bank—Capital, $200,000.

No. 148 South Main Street, Los Angeles, Cal.

OFFICERS AND DIRECTORS:

F. N. MYERS.....PRESIDENT
ISAIAS W. HELLMAN.....President Nevada Bank, San Francisco; President Farmers' and Merchant's Bank, Los Angeles
ANDREW J. BOWNE.....President Fourth National Bank, Grand Rapids, Mich
H. W. HELLMAN.....Vice-President Farmers' and Merchants' Bank, Los Angeles
T. L. DUQUE.....VICE-PRESIDENT
M. L. FLEMING.....Capitalist, Los Angeles
A. C. ROGERS.....Physician, Los Angeles
MAURICE S. HELLMAN.....of Hellman, Waldeck & Co., wholesale stationers, Los Angeles
J. A. GRAVES.....of Graves, O'Melveny & Shankland, Attorneys, Los Angeles
J. H. SHANKLAND.....of Graves, O'Melveny & Shankland, Attorneys, Los Angeles
JAMES RAWSON.....Capitalist, Boston
J. F. SARTORI.....CASHIER, also Vice-President First National Bank, Monrovia, Cal

Five per cent. Interest Paid on Deposits.

THE NOTICE OF THE PUBLIC IS CALLED To the fact that this bank has the largest paid-up capital and surplus combined of any savings bank in Southern California, and only loans money on approved real-estate security. That among its stockholders are some of the oldest and most responsible citizens of the community; that under the State law the private estates of its stockholders are, pro rata, liable for the total indebtedness of the bank. These facts, with care exercised in making loans, insure a safe depository for saving accounts. School teachers, clerks, mechanics, employes in factories and shops, laborers, etc., will find it convenient to make deposits in small amounts. CHILDREN'S SAVINGS DEPOSITS received in sums of 5 cents and upward. Remittances may be sent by draft or Wells, Fargo & Co.'s Express.

THE GERMAN-AMERICAN SAVINGS BANK.

114 South Main Street, Operahouse Block.

Capital Paid in Gold.....$100,000.00

OFFICERS AND DIRECTORS:

E. N. McDONALD, Pres. W. M. SHELDON, Vice-Pres. DR. JOSEPH KURTZ, Vice-Pres
CONRAD HAFEN, S. W. LUITWEILER, H. W. STOLL,
M. N. AVERY, Secretary, VICTOR PONET, E. A. PREUSS,
P. F. SCHUMACHER, Assistant Secretary, C. N. FLINT, EMMANUEL EYRAUD.

Interest paid on deposits at the rate of 5 per cent. per annum, compounded quarterly.

Los Angeles Savings Bank.

236 North Main Street.

CAPITAL STOCK.....$100,000.00 | SURPLUS.....$19,000.00.

I. W. HELLMAN, Pres. JNO. E. PLATER, Vice-Pres. W. M. CASWELL, Sec'y.

STOCKHOLDERS—I. W. Hellman, Geo. W. Prescott, R. S. Baker, A. A. Curtis, H. H. Paxton, C. E. Paxton, J. E. Plater, J. B. Lankershim, H. W. Hellman.

5 per cent. Interest Paid on Term Deposits! Money to Loan on First-class Real Estate!

STATE LOAN AND TRUST CO. OF LOS ANGELES.
Subscribed Capital.....$1,000,000
Capital paid up.....700,000

N. W. Cor. Spring and Second Sts., Bryson-Bonebrake Block.

OFFICERS AND DIRECTORS: GEORGE H. BONEBRAKE, President; JOHN BRYSON, SR., Vice-President; A. E. FLETCHER, Cashier; J. F. TOWELL, General Manager; W. G. COCHRAN, H. J. WOOLLACOTT, GEORGE H. BONEBRAKE, P. M. GREEN, WM. H. CROCKER, San Francisco, O. T. JOHNSON, A. A. HUBBARD, JUDGE W. P. GARDNER.

We act as trustees for corporations and estates, loan money on first-class real estate and collaterals, keep choice securities for sale. Safe deposit boxes for rent. Applications for loans on real estate will be received from borrowers in person or by mail.

SOUTHERN CALIFORNIA NATIONAL BANK.

NADEAU BLOCK, Cor. First and Spring sts., Los Angeles, Cal.

L. N. BREED.....President
W. F. BOSBYSHELL.....Vice-President
C. N. FLINT.....Cashier

Paid-in capital.....$300,000
Surplus and undivided profits.....25,000

DIRECTORS:

D. Remick, Thos. Goss, W. H. Holliday,
L. N. Breed, H. T. Newell, Wm. H. Avery,
Silas Holman, M. Hagan,